

PENSACOLA STATE COLLEGE

MAIN CAMPUS SIGN

1000 COLLEGE BOULEVARD
PENSACOLA, FLORIDA 32504

APRIL 30, 2012

DESIGN TEAM

ARCHITECT:
BULLOCK TICE ASSOCIATES
909 EAST CERVANTES STREET
PENSACOLA, FL 32501
LARRY W. ADAMS, JR., AIA
PHONE: (850) 434-5444

ELECTRICAL:
KLOCKE AND ASSOCIATES
49 EAST CHASE STREET
PENSACOLA, FL 32501
JACK KLOCKE, P.E.
PHONE: (850) 434-0989

STRUCTURAL:
JOE DeREUIL ASSOCIATES, LLC
301 WEST CERVANTES STREET
PENSACOLA, FL 32501
BRAD BOWMAN, P.E.
PHONE: (850) 429-1951

ABBREVIATIONS

&	AND	DIV	DIVISION	INSUL	INSULATE(D), (ING), (ION)	REBARS	REINFORCING BARS
@	AT	DS	DOWNSPOUT	INT	INTERIOR	RCP	REFLECTED CEILING PLAN
L	ANGLE	DL	DRAIN LEADER	INV	INVERT	RET	RETURN
CL	CENTERLINE, CLASS, CLOSE	DWG	DRAWING	JT	JOINT	RA	RETURN AIR
C	CHANNEL	DF	DRINKING FOUNTAIN	KIT	KITCHEN	REV	REVISION(S), REVISED
AFF	ABOVE FINISH FLOOR	DW	DISHWASHER	LAM	LAMINATE(D)	RH	RIGHT HAND
ACT	ACOUSTICAL TILE	EF	EACH FACE	LAV	LAVATORY	ROW	RIGHT OF WAY
ADJ	ADJACENT	E	EAST	L	LENGTH	RD	ROOF DRAIN
A/C	AIR CONDITIONING	ELEC	ELECTRIC(AL)	LH	LEFT HAND	RFG	ROOFING
ALT	ALTERNATE	EWC	ELECTRIC WATER COOLER	LP	LAMPPOLE	RM	ROOM
ALUM	ALUMINUM	EL	ELEVATION	MH	MANHOLE	SCHED	SCHEDULE
ARCH	ARCHITECT(URAL)	ELEV	ELEVATOR	MFR	MANUFACTURER	SECT	SECTION
AUTO	AUTOMATIC	EQ	EQUAL	MAX	MAXIMUM	SF	SQUARE FOOT/FEET
BRG	BEARING	EQUIP	EQUIPMENT	MECH	MECHANIC(AL)	SS	SERVICE SINK
BRG PL	BEARING PLATE	EXH	EXHAUST	MTL	METAL	SHT	SHEET
BM	BEAM, BENCH MARK	EXIST	EXISTING	M	METER(S)	SIM	SIMILAR
BLKG	BLOCKING	EXT	EXTERIOR	MM	MILLIMETER(S)	SC	SOLID CORE
BD	BOARD	FFE	FINISHED FLOOR ELEVATION	MIN	MINIMUM	S	SOUTH
BOT	BOTTOM	FA	FIRE ALARM	MISC	MISCELLANEOUS	SPKR	SPEAKER
BLDG	BUILDING	FIN GR	FINISH GRADE	MT	MOUNT	SPEC	SPECIFICATION(S)
BUR	BUILT-UP ROOFING	FE	FIRE EXTINGUISHER	MTD	MOUNTED	SQ	SQUARE
CAB	CABINET	FEB	FIRE EXTINGUISHER BRACKET	MTG	MOUNTING	STD	STANDARD
CPT	CARPET(ED)	FEC	FIRE EXTINGUISHER CABINET	MULL	MULLION	STA	STATION
CI	CAST IRON	FP	FIREPROOF	NAT	NATURAL	STL	STEEL
CB	CATCH BASIN	FLR	FLOOR	NOM	NOMINAL	STOR	STORAGE
CF/CI	CONTRACTOR FURNISHED	FD	FLOOR DRAIN	N	NORTH	SD	STORM DRAIN
	CONTRACTOR INSTALLED	FTG	FOOTING	NIC	NOT IN CONTRACT	STRUCT	STRUCTURAL
CF/GI	CONTRACTOR FURNISHED/ GOVERNMENT INSTALLED	FDTN	FOUNDATION	NTS	NOT TO SCALE	SUSP	SUSPENDED
		GAGE	GAGE	OC	ON CENTER(S)	SYMM	SYMMETRY(CAL)
CK	CAULK(ING)	GALV	GALVANIZED IRON	OF/OI	OWNER FURNISH/ OWNER INSTALLED	SYS	SYSTEM
CLG	CEILING	GC	GENERAL CONTRACT(OR)			TE	TOP ELEVATION
CEM	CEMENT	GEJ	GUTTER EXPANSION JOINT			TEL	TELEPHONE
CID	COMPREHENSIVE INTERIOR DESIGN PACKAGE	GL	GLASS, GLAZING	OF/CI	OWNER FURNISH/ CONTRACTOR INSTALLED	TOC	TOP OF CONCRETE
		GB	GRAB BAR			TOP	TOP OF PAVING
CM	CENTIMETER(S)	GR LN	GRADE LINE	OPNG	OPENING	TV	TELEVISION
CLR	CLEAR(ANCE)	GF/GI	GOVERNMENT FURNISHED/ GOVERNMENT INSTALLED	OPP	OPPOSITE	THK	THICK(NESS)
COL	COLUMN			OD	OUTSIDE DIAMETER	T&B	TOP AND BOTTOM
CONC	CONCRETE			OH	OVERHEAD, OVERHANG	T&G	TONGUE AND GROOVE
COR	CONTRACTING OFFICER'S REPRESENTATIVE	GF/CI	CONCRETE	PRKG	PARKING	TOS	TOP OF SLAB, TOP OF STEEL
				PVMT	PAVEMENT	TYP	TYPICAL
CMU	CONCRETE MASONRY UNIT	GMS	GALVANIZED METAL STUD	PLAM	PLASTIC LAMINATE	UNO	UNLESS NOTED OTHERWISE
COND	CONDITION	GYP BD	GYPSPUM BOARD	PL	PROPERTY LINE	VERT	VERTICAL
CONSTR	CONSTRUCTION	HDBD	HARDBOARD	PLYWD	PLYWOOD	VCT	VINYL COMPOSITION TILE
CONT	CONTINUOUS OR CONTINUE	HDW	HARDWARE	PVC	POLYVINYL CHLORIDE	WC	WAINSCOT
CONTR	CONTRACT(OR)	HTG	HEATING	PCF	POUNDS PER CUBIC FOOT	WH	WATER CLOSET
CJ	CONSTRUCTION/CONTROL JOINT	HVAC	HEATING/VENTILATING/AIR	PSF	POUNDS PER SQUARE FOOT	WH	WATER HEATER
CORR	CORRIDOR	HT	HEIGHT	PSI	POUNDS PER SQUARE INCH	WPF	WATERPROOFING
COTR	CONTRACTING OFFICER TECHNICAL REP	HC	HOLLOW CORE, HANDICAP(PED)	PCC	PRECAST CONCRETE	W	WELDED WIRE FABRIC
		HM	HOLLOW METAL	PL	PLATE	W	WEST, WIDTH, WIDE
CU FT	CUBIC FOOT	HORIZ	HORIZONTAL	PT	PRESSURE TREATED	W	WITH
CU YD	CUBIC YARD	HB	HOSE BIBB	QT	QUARRY TILE	W/O	WITHOUT
CW	CURTAIN WALL	HS	HOT STACK	R	RADIUS, RISER, RANGE	WD	WOOD
DIA	DIAMETER	INCL	INCLUDE(D), (ING)	REF	REFERENCE, REFRIGERATOR	WB	WOOD BASE
DET	DETAIL	ID	INSIDE DIAMETER	REG	REGISTER		
DIM	DIMENSION	INV EL	INVERT ELEVATION	REINF	REINFORCE(D), (ING)		

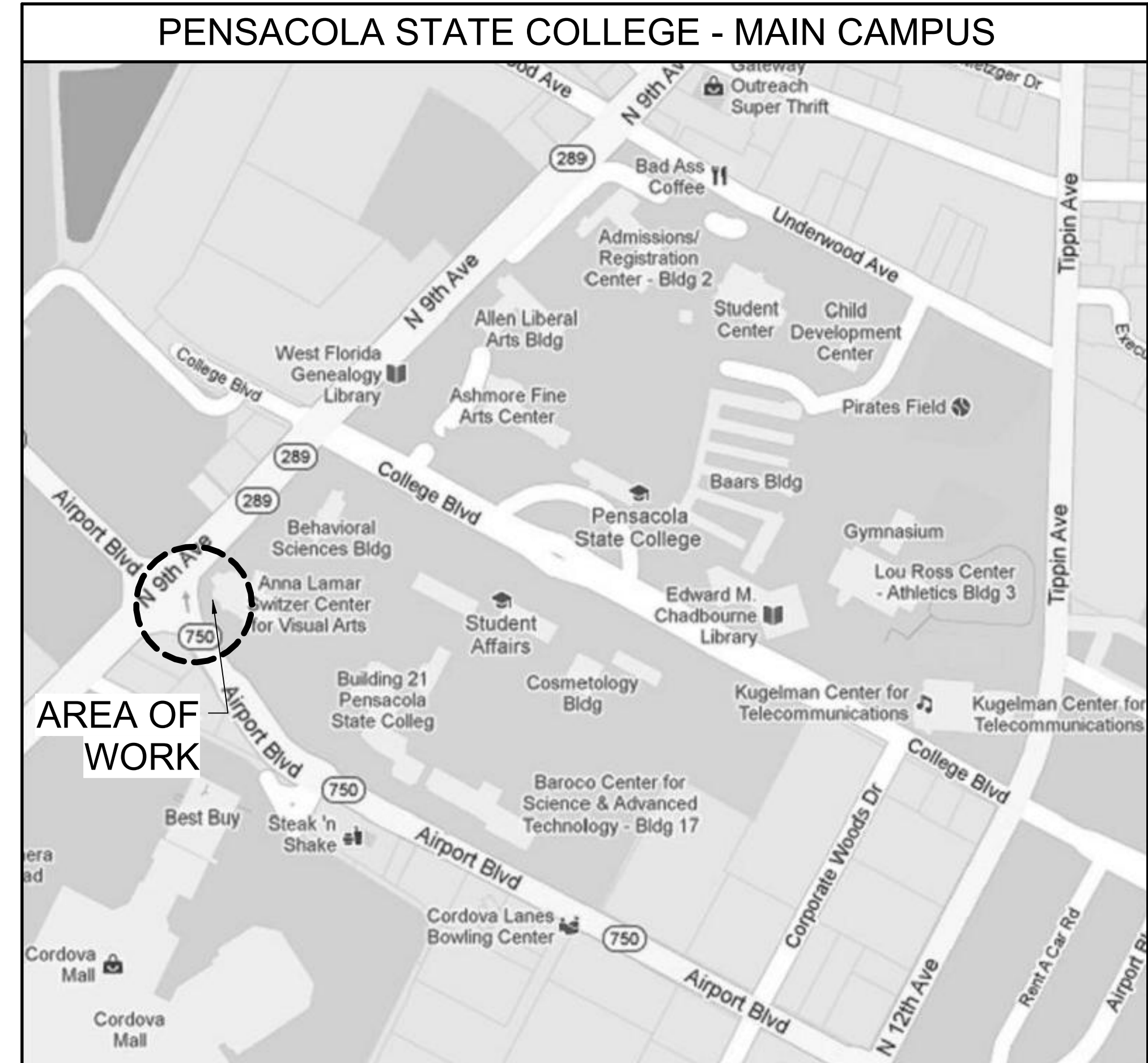

SYMBOLS LEGEND

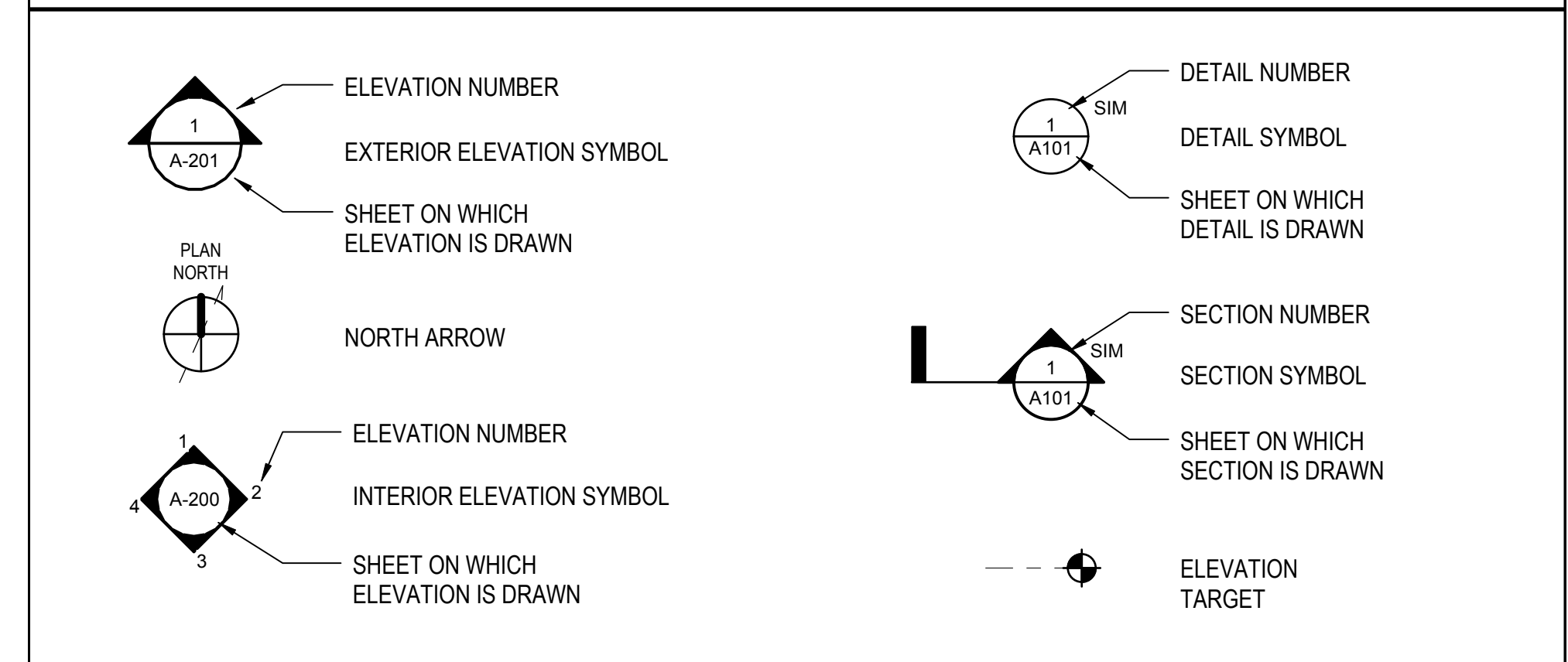

INDEX OF DRAWINGS

SHEET NUMBER	SHEET NAME	SHEET ISSUE
GENERAL		
G-001	COVER SHEET	04/30/12
STRUCTURAL		
S-101	GENERAL NOTES & FOUNDATION PLAN	04/02/12
S-201	SECTIONS	04/02/12
ARCHITECTURAL		
A-101	SIGNAGE PLAN, ELEVATION AND DETAILS	04/30/12
A-301	WALL SECTIONS	04/30/12
A-302	WALL SECTION AND DETAILS	04/30/12
ELECTRICAL		
E001	ELECTRICAL SITE PLAN	04/03/12
E101	ELECTRICAL DEMOLITION AND NEW WORK PLANS	04/03/12



PLANNING
ARCHITECTURE
INTERIOR DESIGN
DESIGN BUILD

Bullock Tice Associates
909 East Cervantes Suite B
Pensacola, FL 32501
AAC000174
www.builtice.com
Fax: 850.432.5208
Phone: 850.434.5444

CONSTRUCTION DOCUMENTS

APRIL 30, 2012

SIGNATURE AND SEAL

LARRY W. ADAMS, JR., AIA
FLORIDA LICENSE NO. AR91583

PENSACOLA STATE COLLEGE -
MAIN CAMPUS SIGN

1000 College Boulevard
Pensacola, Florida 32504

REVISIONS:

BITA PROJECT NO: 131711.05
SHEET DATE: 04/30/12

SHEET TITLE:

COVER SHEET

SHEET:

G-001

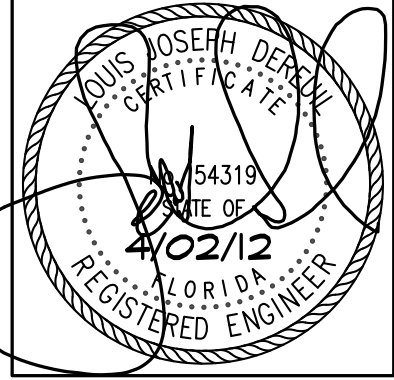

REVISIONS:

BTA PROJECT NO: 131711.05
SHEET DATE: 4/2/12

SHEET TITLE:
GENERAL NOTES
& FOUNDATION
PLAN

SHEET:
S-101

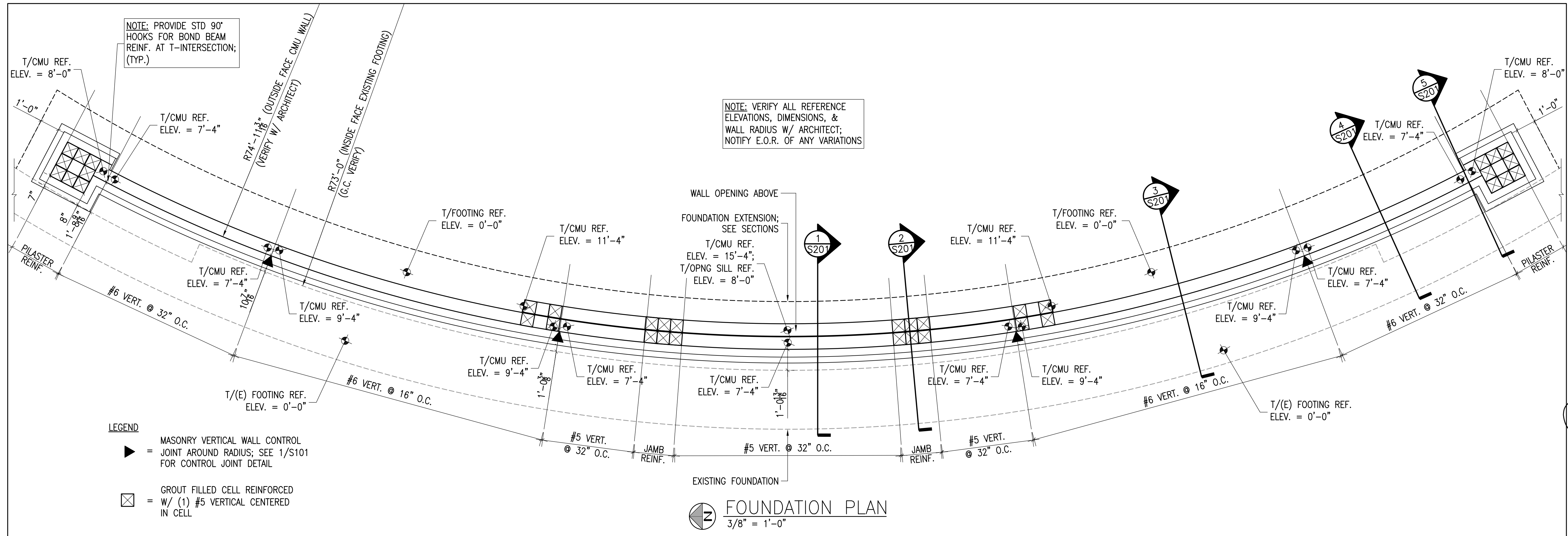

- 1.00 GENERAL NOTES**
- 1.01 THE STRUCTURE HAS BEEN DESIGNED UTILIZING THE FOLLOWING REFERENCES:
- A. FLORIDA BUILDING CODE, LATEST EDITION
 - B. ASCE 7-10, MINIMUM DESIGN LOADS FOR BUILDINGS AND OTHER STRUCTURES
 - C. ACI 318-08, BUILDING CODE REQUIREMENTS FOR CONCRETE STRUCTURES
 - D. ACI 530-08, BUILDING CODE REQUIREMENTS FOR MASONRY STRUCTURES
- 1.02 WIND LOADS - STRUCTURE HAS BEEN DESIGNED TO CONFORM TO THE WIND PROVISIONS OF ASCE 7-10.
- A. BASIC WIND SPEED: 140 MPH
 - B. WIND RISK CATEGORY: I
 - C. WIND EXPOSURE CATEGORY: C
 - D. COMPONENT & CLADDING WIND PRESSURE (WALL): 55 PSF (ALLOWABLE)
- 1.03 COORDINATE STRUCTURAL CONTRACT DOCUMENTS WITH ARCHITECTURAL AND ELECTRICAL. NOTIFY STRUCTURAL ENGINEER OF ANY CONFLICT AND/OR OMISSION. CONTRACTOR SHALL MAKE NO DEVIATION FROM DESIGN DRAWINGS WITHOUT WRITTEN APPROVAL OF THE ARCHITECT.
- 2.00 FOUNDATIONS**
- 2.01 AT THIS TIME NO GEOTECHNICAL REPORT HAS BEEN SUBMITTED. AN ALLOWABLE SOIL BEARING PRESSURE OF 1500 PSF HAS BEEN CONSERVATIVELY ESTIMATED BASED ON SIMILAR PROJECTS OF THIS SIZE AND LOCATED IN THE SAME GENERAL AREA OF CONSTRUCTION. A QUALIFIED GEOTECHNICAL ENGINEER SHALL CHECK COMPACTION OF THE FOOTINGS. THE SOILS IMMEDIATELY BENEATH ALL FOOTINGS SHOULD BE COMPACTED FOR A MINIMUM DEPTH OF 12 INCHES TO A MINIMUM OF 95% OF THE SOIL'S MAXIMUM DENSITY AS DETERMINED BY THE MODIFIED PROCTOR TEST (ASTM D1557) USING A LARGE TAMPER.
- 2.02 SIDES OF FOUNDATIONS SHALL BE FORMED UNLESS CONDITIONS PERMIT EARTH FORMING. FOUNDATIONS POURED AGAINST THE EARTH REQUIRE THE FOLLOWING PRECAUTIONS: SLOPE SIDES OF EXCAVATIONS AS APPROVED BY GEOTECHNICAL ENGINEER AND CLEAN UP SLOUGHING BEFORE AND DURING CONCRETE PLACEMENT.
- 3.00 REINFORCED CONCRETE**
- 3.01 ALL CONCRETE WORK SHALL CONFORM TO ACI 301-10, SPECIFICATIONS FOR STRUCTURAL CONCRETE FOR BUILDINGS. DESIGN IS BASED ON ACI 318-08, BUILDING CODE REQUIREMENTS FOR REINFORCED CONCRETE. DETAIL CONCRETE REINFORCEMENT AND ACCESSORIES IN ACCORDANCE WITH ACI 315, DETAILING MANUAL. DETAIL ALL CONCRETE WALLS AND BEAMS ON THE SHOP DRAWINGS IN ELEVATION UNLESS SPECIFICALLY APPROVED OTHERWISE. SUBMIT SHOP DRAWINGS FOR APPROVAL, SHOWING ALL FABRICATION DIMENSIONS AND LOCATIONS FOR PLACING REINFORCING STEEL AND ACCESSORIES. DO NOT BEGIN FABRICATION UNTIL SHOP DRAWINGS ARE COMPLETED AND REVIEWED.
- 3.02 UNLESS NOTED OTHERWISE, ALL CONCRETE SHALL BE NORMAL WEIGHT AND HAVE THE FOLLOWING MINIMUM 28 DAY COMPRESSIVE STRENGTHS:
- A. FOUNDATIONS 3000 PSI
 - B. BEAMS *4000 PSI
- *MAXIMUM W/CM RATIO 0.40, 20-25% FLYASH AND 4-6% AIR CONTENT
- CONCRETE MAY CONTAIN A PROPERLY DESIGNED SUPERPLASTICIZER FOR WORKABILITY.

- 3.03 REINFORCING STEEL SHALL CONFORM TO ASTM A615, GRADE 60 UNLESS NOTED OTHERWISE. REINFORCING SHALL BE CONTINUOUS AND LAP A MINIMUM OF 48 BAR DIAMETERS UNLESS NOTED OTHERWISE.
- 3.04 THE PROPOSED MATERIALS AND MIX DESIGN SHALL BE FULLY DOCUMENTED AND REVIEWED BY THE CONTRACTOR'S TESTING LABORATORY. RESPONSIBILITY FOR OBTAINING THE REQUIRED DESIGN STRENGTH IS THE CONTRACTOR'S.
- 3.05 TIE ALL REINFORCING STEEL AND EMBEDMENTS SECURELY IN PLACE PRIOR TO PLACING CONCRETE. PROVIDE SUFFICIENT SUPPORTS TO MAINTAIN THE POSITION OF REINFORCEMENT WITHIN SPECIFIED TOLERANCE DURING ALL CONSTRUCTION ACTIVITIES. "STICKING" DOWELS INTO WET CONCRETE IS NOT PERMITTED.
- 3.06 ALL REINFORCING STEEL PLACEMENTS SHALL BE REVIEWED BY A REGISTERED STRUCTURAL ENGINEER, OR BY A REPRESENTATIVE RESPONSIBLE TO HIM. (RE: ACI 318 PAR. 1.3.1)
- 4.00 MASONRY**
- 4.01 CONCRETE MASONRY DESIGN AND CONSTRUCTION SHALL CONFORM TO ACI 530, BUILDING CODE REQUIREMENTS FOR CONCRETE MASONRY STRUCTURES AND ACI 530.1, SPECIFICATIONS FOR CONCRETE MASONRY CONSTRUCTION.
- 4.02 PROVIDE LIGHTWEIGHT, HOLLOW, LOAD-BEARING CONCRETE MASONRY UNITS (CMU) CONFORMING TO ASTM C90, $f'_c = 1900$ PSI (NET), UNLESS NOTED OTHERWISE.
- 4.03 PROVIDE MASONRY CONSTRUCTION WITH MINIMUM COMPRESSIVE STRENGTH, $f'_m = 1500$ PSI.
- 4.04 PROVIDE TYPE "S" OR TYPE "M" MORTAR FOR ALL CONCRETE MASONRY IN ACCORDANCE WITH ASTM C270, UNLESS NOTED OTHERWISE.
- 4.05 VERTICAL REINFORCING SHALL BE CONTINUOUS (LAPPED 48 BAR DIAMETERS AT SPLICES) AND HELD IN POSITION AT THE TOP AND BOTTOM OF THE GROUT POUR WITH BAR POSITIONERS. UNO, POSITION VERTICAL REINFORCING IN THE CENTER OF THE CELL.
- 4.06 PROVIDE GROUT FOR REINFORCED MASONRY IN ACCORDANCE WITH ASTM C476. GROUT SHALL HAVE A MINIMUM 28 DAY COMPRESSIVE STRENGTH OF 3,000 PSI UNLESS NOTED OTHERWISE. GROUT SHALL BE FLUID CONSISTENCY. FLUID CONSISTENCY SHALL MEAN THAT CONSISTENCY AS FLUID AS POSSIBLE FOR POURING WITHOUT SEGREGATION OF THE CONSTITUENT PARTS. ALL GROUT SHALL BE CONSOLIDATED AT THE TIME OF POURING BY VIBRATING AND THEN RECONSOLIDATED BY AGAIN PUDDLING LATER, BEFORE PLASTICITY IS LOST. WHEN GROUTING IS STOPPED FOR ONE HOUR OR LONGER, CONSTRUCTION JOINTS SHALL BE FORMED BY STOPPING THE POUR OF THE GROUT 1-1/2 INCHES BELOW THE TOP OF THE UPPERMOST UNIT.
- 4.07 PROVIDE HORIZONTAL JOINT REINFORCEMENT COMPLYING WITH ASTM A82, NO. 9 GAUGE OR HEAVIER, ZINC COATED, PLACED 16 INCHES ON CENTER UNLESS NOTED OTHERWISE.
- 4.08 PROVIDE RUNNING BONDS WITH VERTICAL JOINTS LOCATED AT CENTER OF MASONRY UNITS IN THE ALTERNATE COURSE BELOW, UNLESS NOTED OTHERWISE.
- 4.09 ALL MASONRY UNITS SHALL BE FREE OF EXCESSIVE DUST AND DIRT AT THE TIME THEY ARE LAYED BY THE MASON.

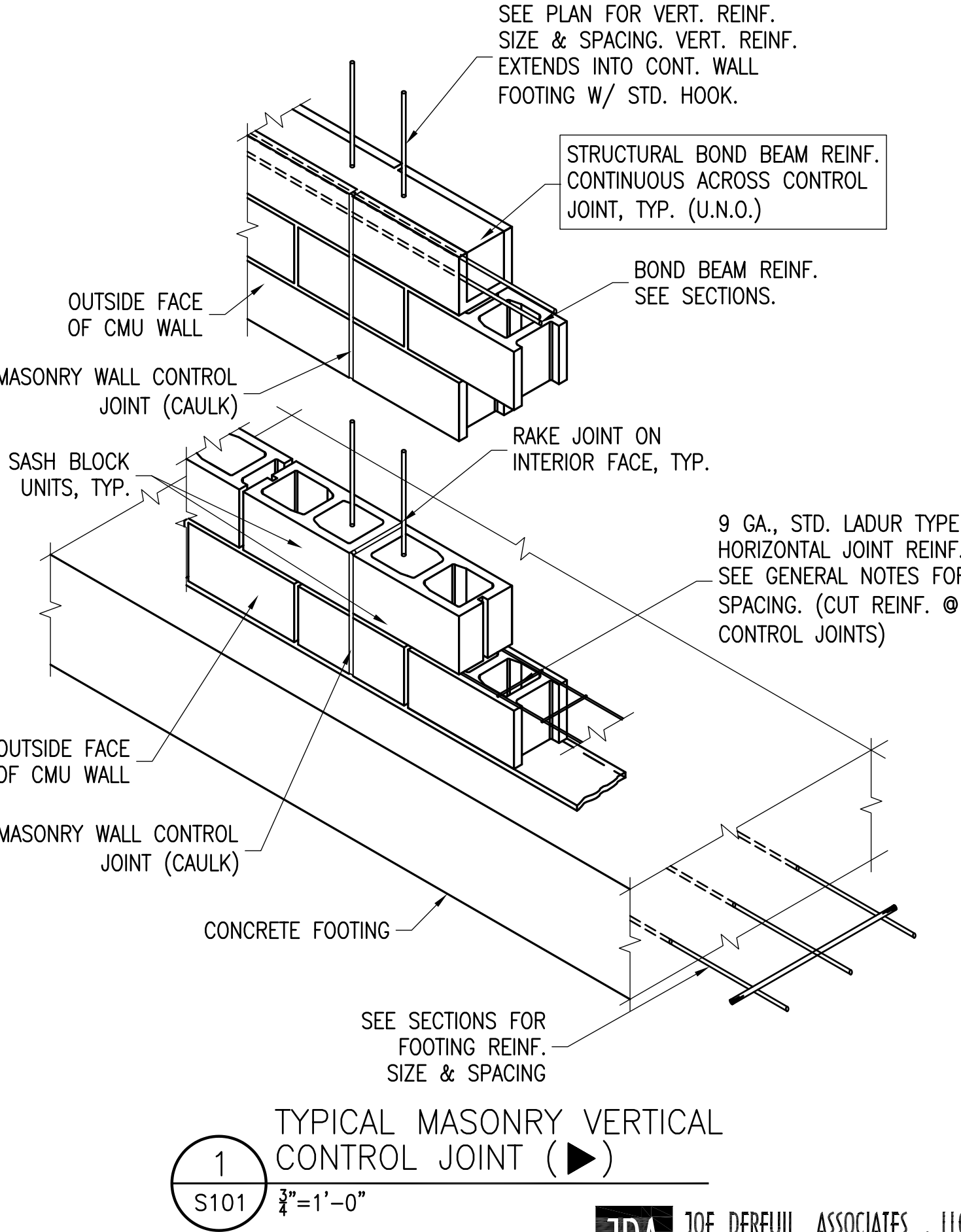

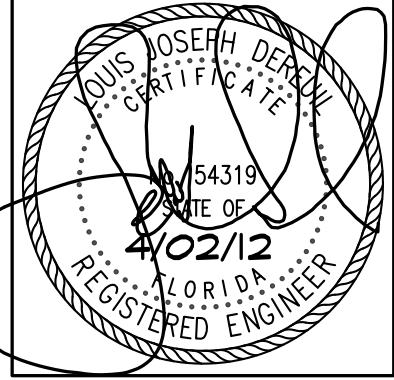

PENSACOLA STATE COLLEGE -
MAIN CAMPUS SIGN RENOVATION

1000 College Boulevard
Pensacola, Florida 32504

REVISIONS:

BTA PROJECT NO: 131711.05
SHEET DATE: 4/2/12

SHEET TITLE:
SECTIONS

SHEET:
S-201

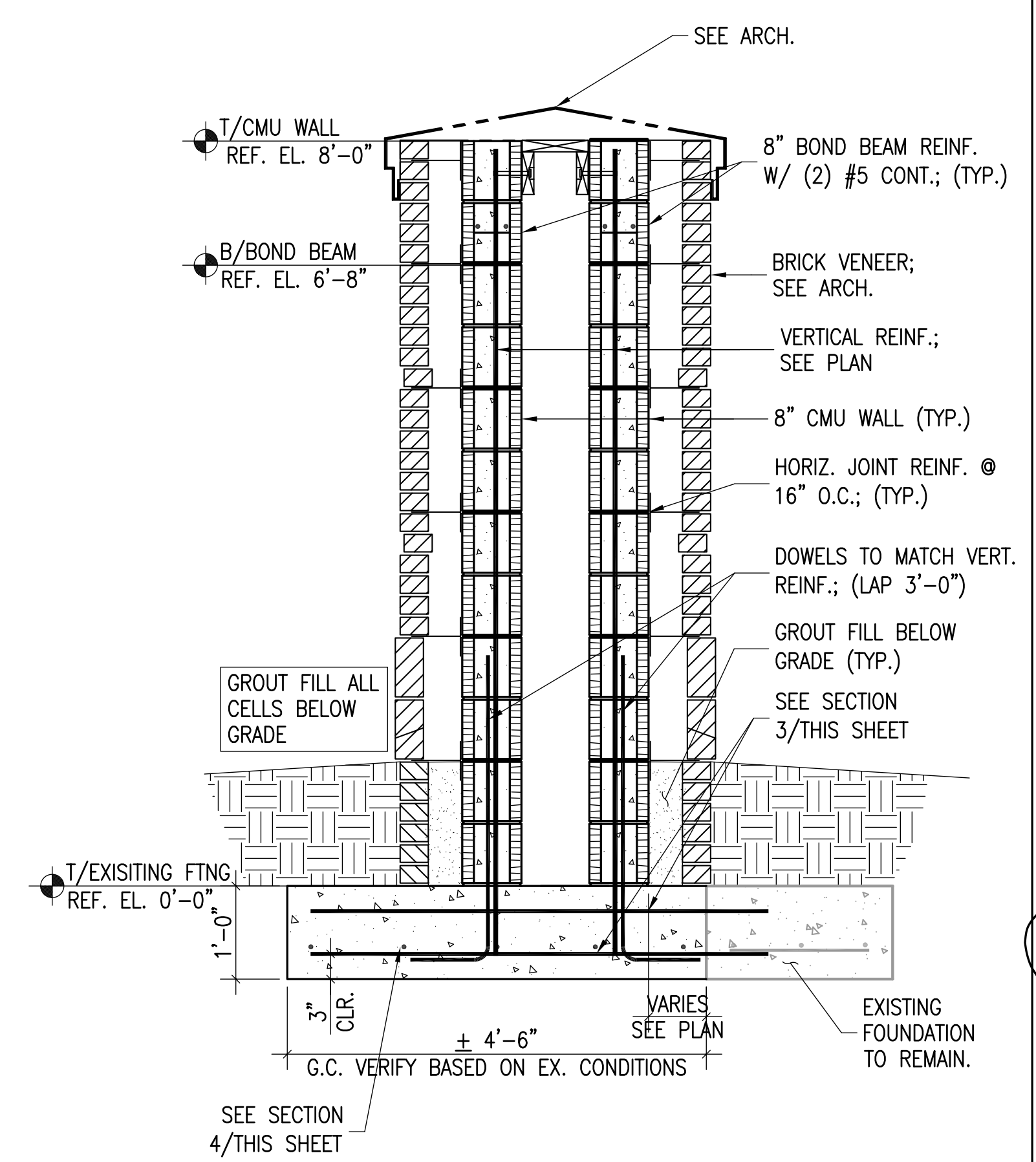

5 SECTION
S201 3/4"=1'-0"

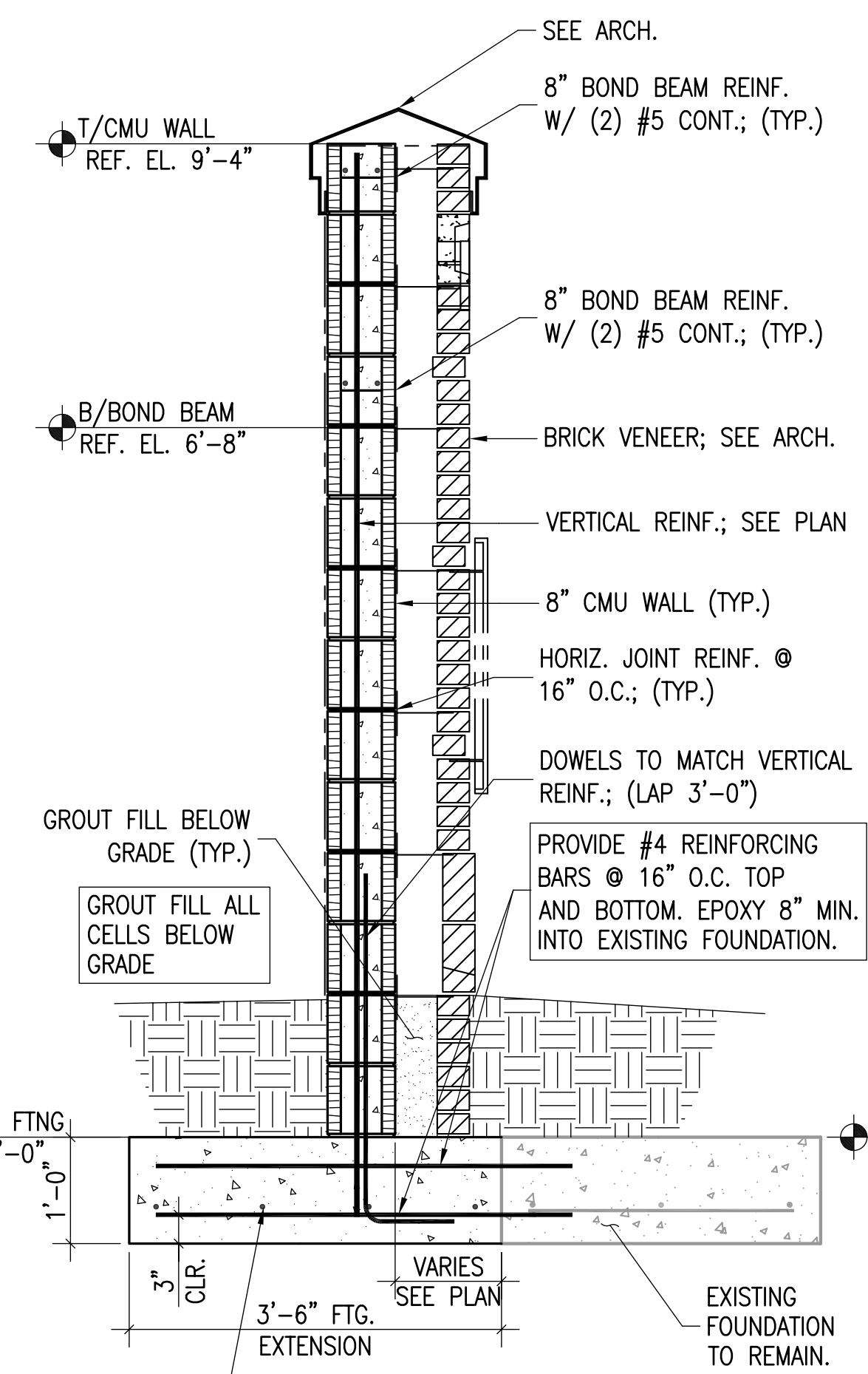

3 SECTION
S201 3/4"=1'-0"

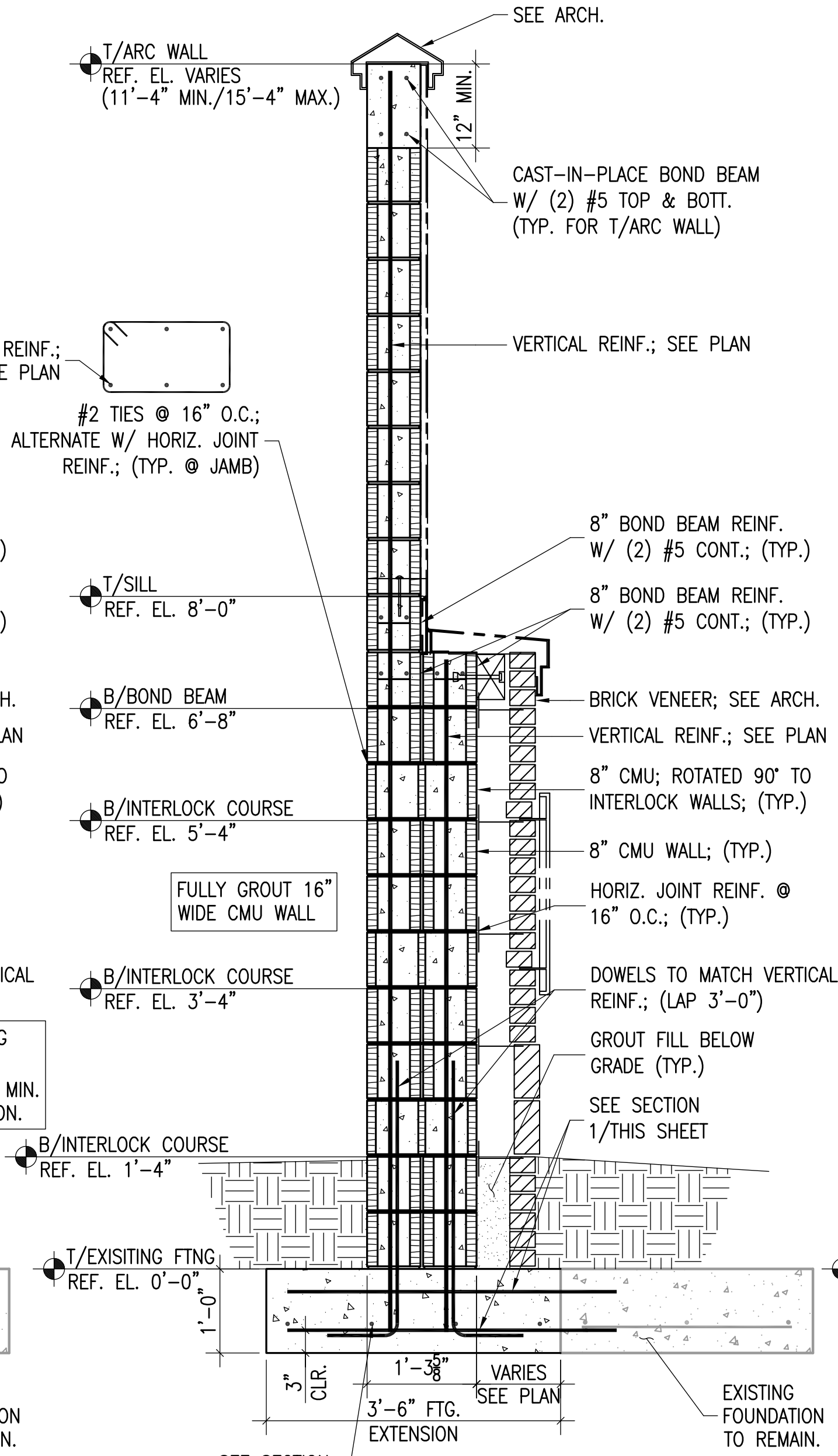

2 SECTION
S201 3/4"=1'-0"

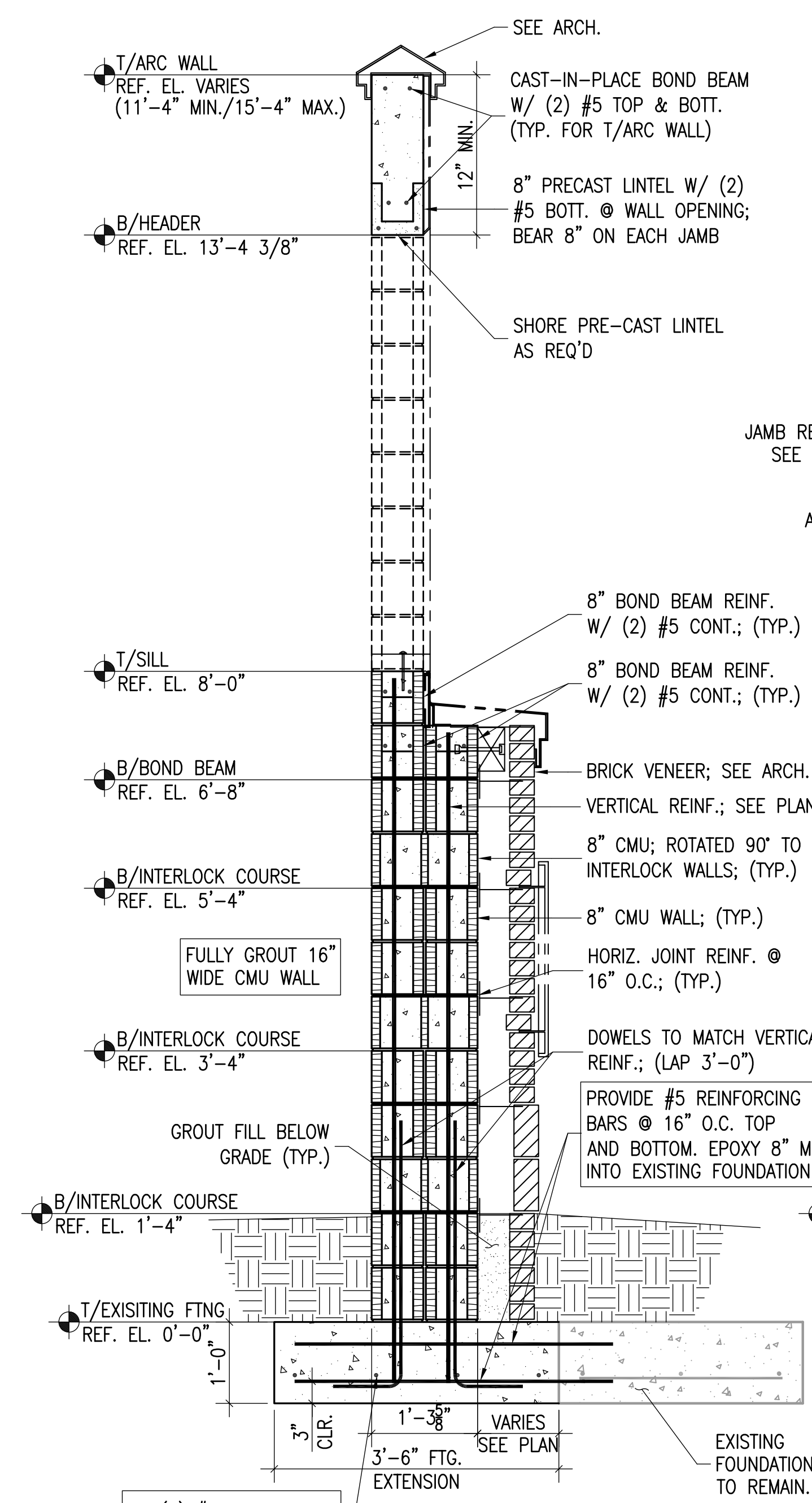

1 SECTION
S201 3/4"=1'-0"

PLAN GENERAL NOTES

1. PLAN DRAWINGS ARE GENERATED BY A CUT THROUGH THE WALL AT A HEIGHT OF APPROXIMATELY 48". COMPONENTS IN OR ON THE WALL ABOVE OR BELOW THIS PLANE MAY NOT BE IDENTIFIED IN THIS PLAN VIEW. SEE ELEVATION VIEWS FOR IDENTIFICATION OF ALL WALL COMPONENTS AND OPENINGS.
2. REFER TO WALL SECTIONS FOR SPECIFIC DIMENSIONS FOR WALL CONSTRUCTION.
3. ALL DIMENSIONS SHOWN ON SIGNAGE PLAN ARE FROM FACE OF BRICK, EIFS, OR WHERE APPLICABLE.

ELEVATION GENERAL NOTES

1. FOR EXTERIOR COLOR SCHEDULE, SEE COLOR SCHEDULE.
2. PROVIDE CONTROL JOINTS AT EIFS BANDING AND EIFS WALL AS INDICATED ON ELEVATION.
3. PROVIDE VERTICAL EXPANSION JOINTS AT ELEVATION CHANGES OF BRICK WALL AS INDICATED ON ELEVATION.
4. ELECTRONIC SIGN SUPPLIER SHALL VERIFY OPENING WITH EXISTING ELECTRONIC SIGN TO CONFIRM ADEQUACY OF SIZE.

GRAPHIC LEGEND

- BRICK VENEER
- BRICK SOLDIER COURSE
- EXTERIOR INSULATION FINISH SYSTEM, EIFS

COLOR SCHEDULE

BRICK COLORS

- B-1: CAROLINA CERAMICS CHERRY SMOOTH
- B-2: CAROLINA CERAMICS COLONIAL GRAY VELOUR ACCENT (OCCURS AT RECESSED BANDS)

MORTAR

- REGULAR GRAY TYPE N

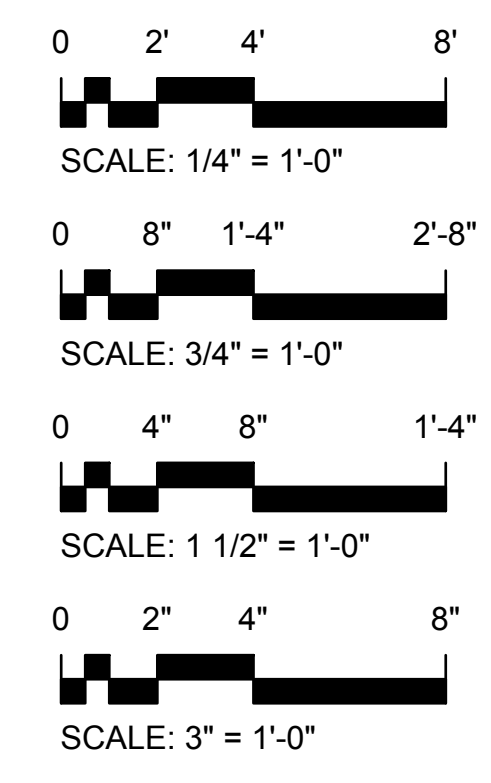
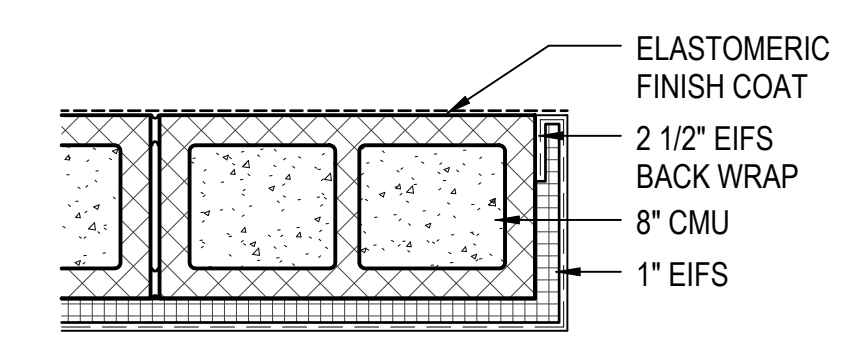
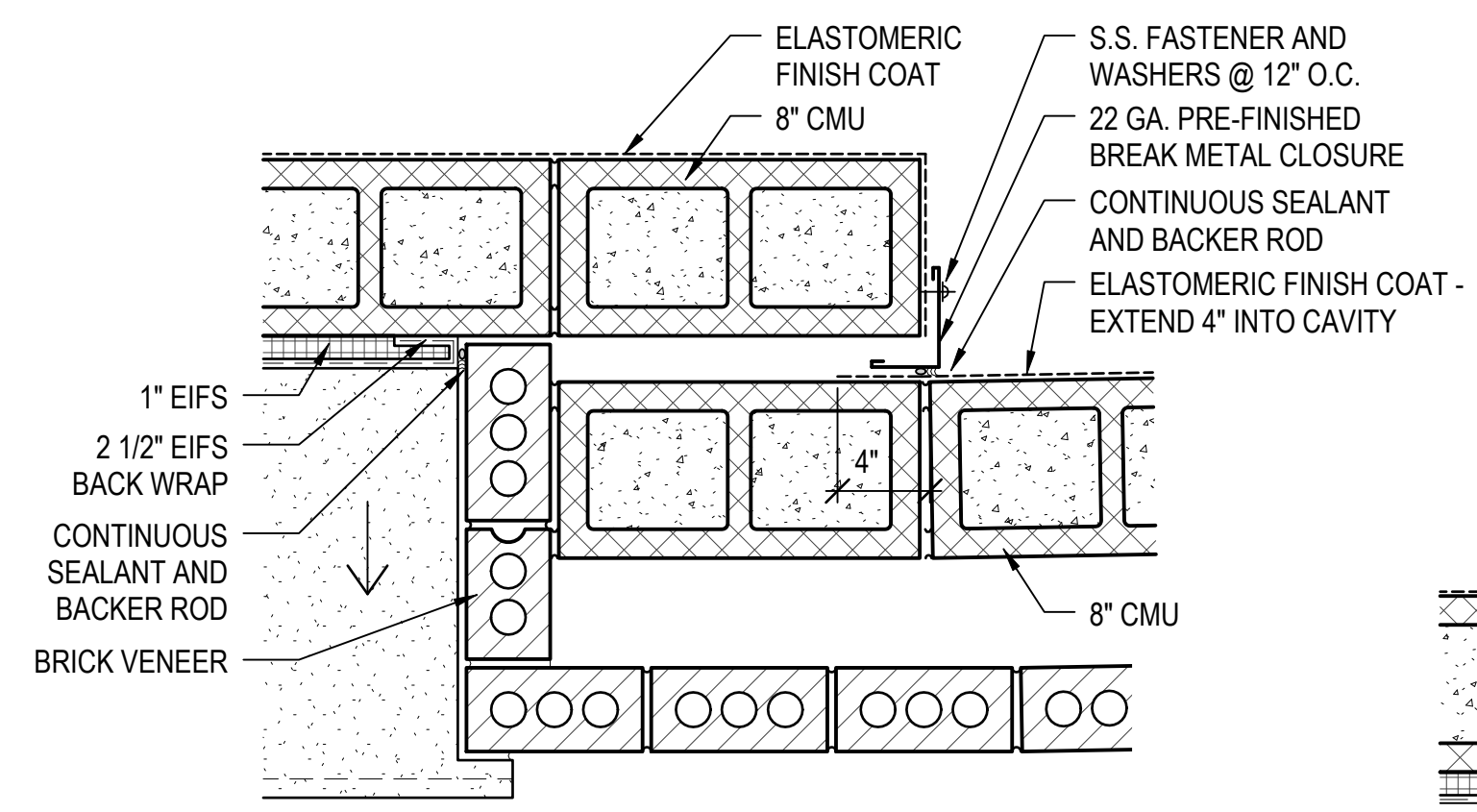
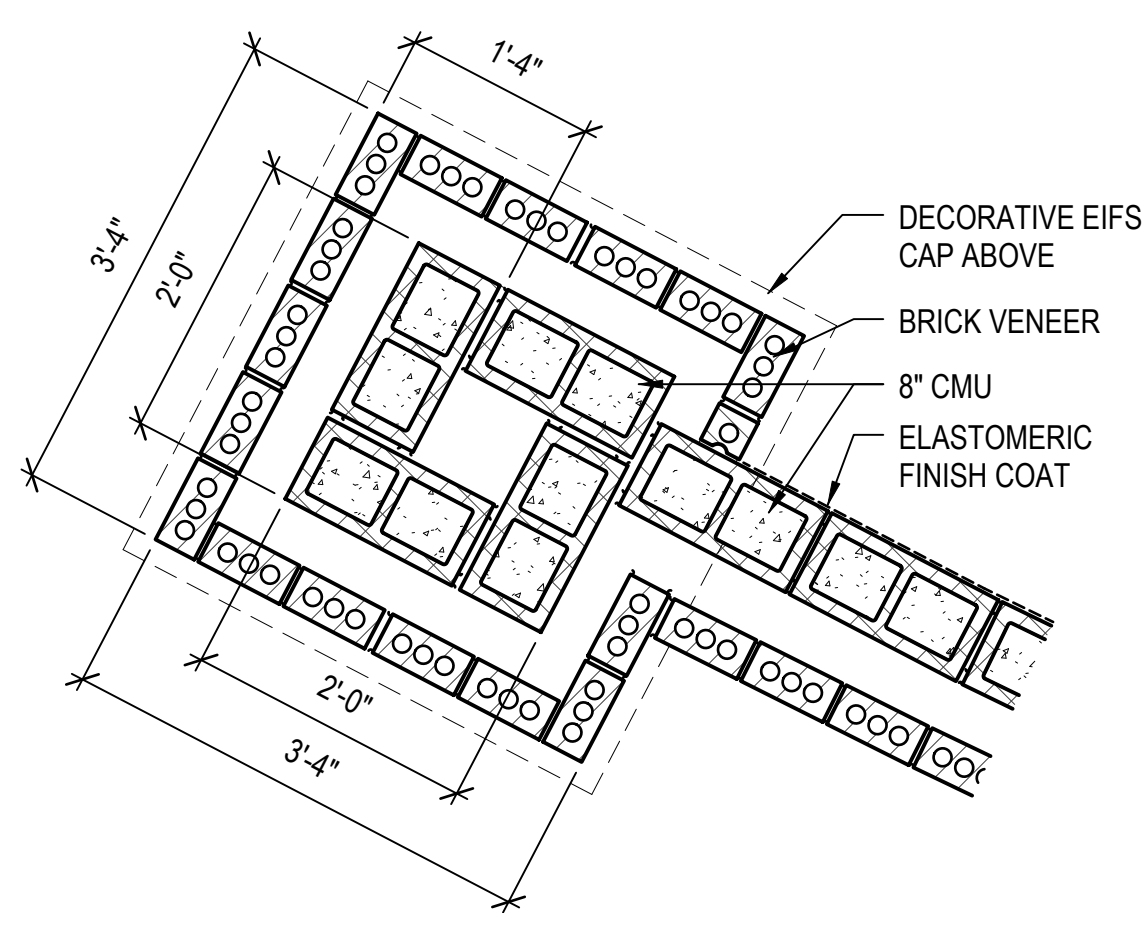
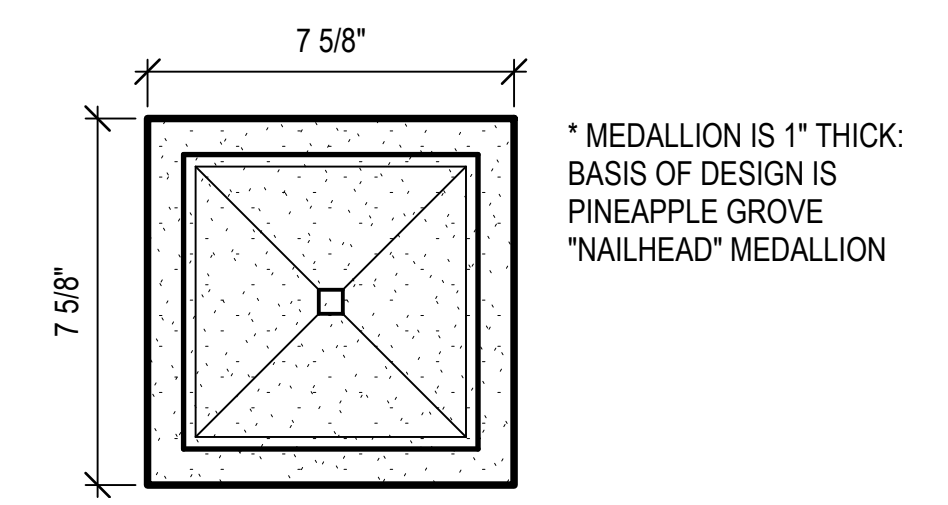
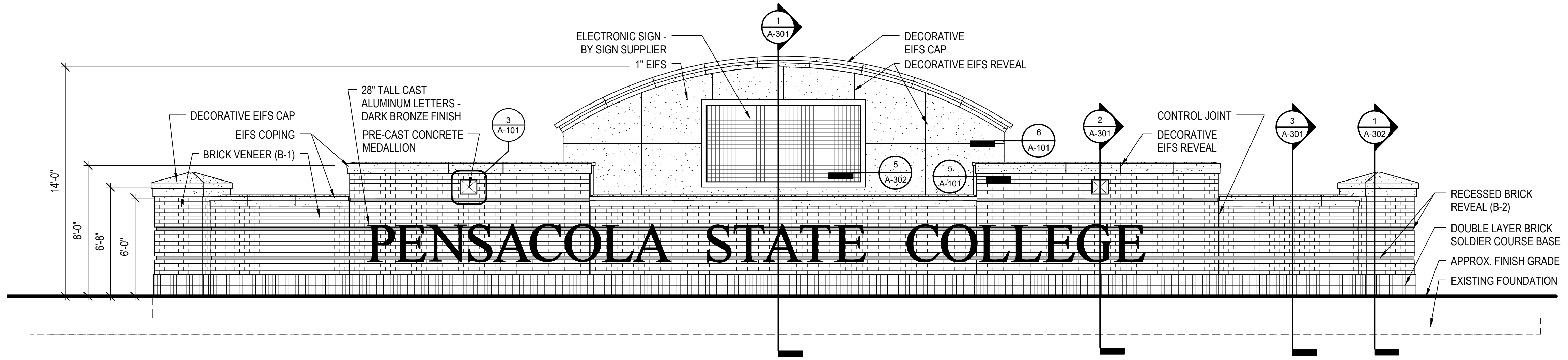
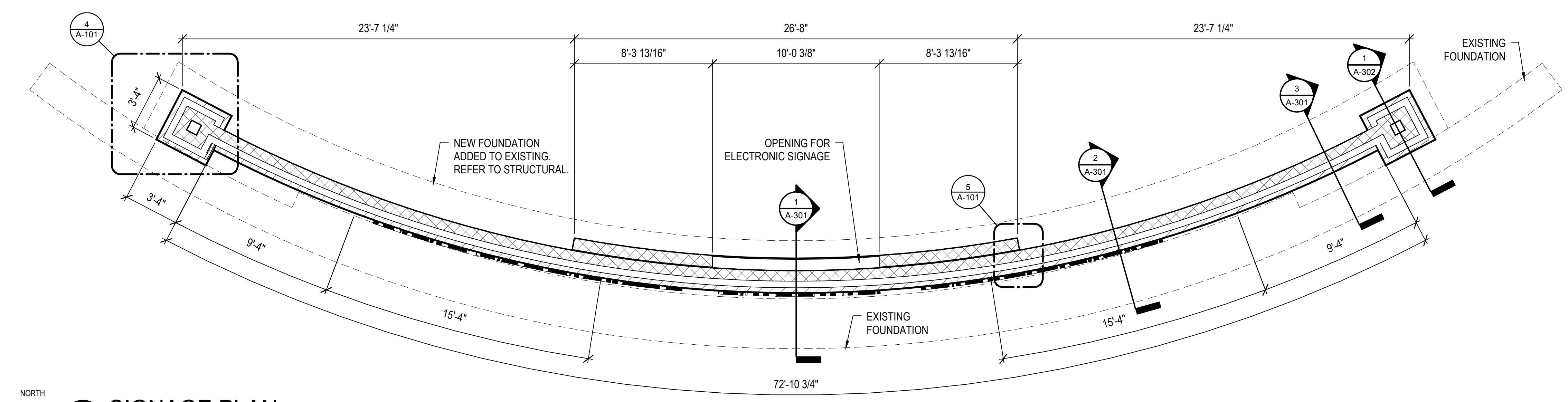

REVISIONS:

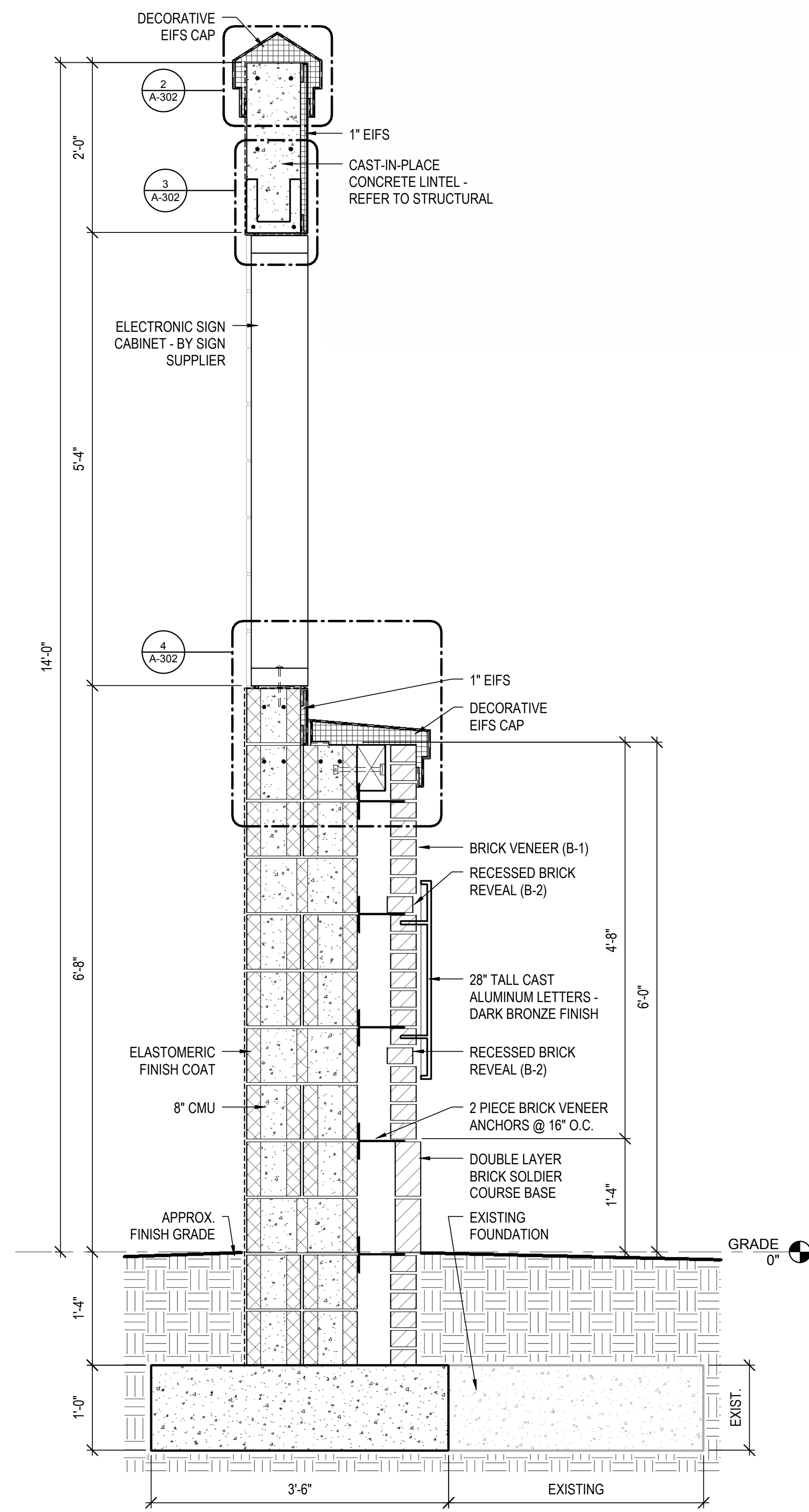

1 SECTION THRU MID
A-301 1" = 1'-0"

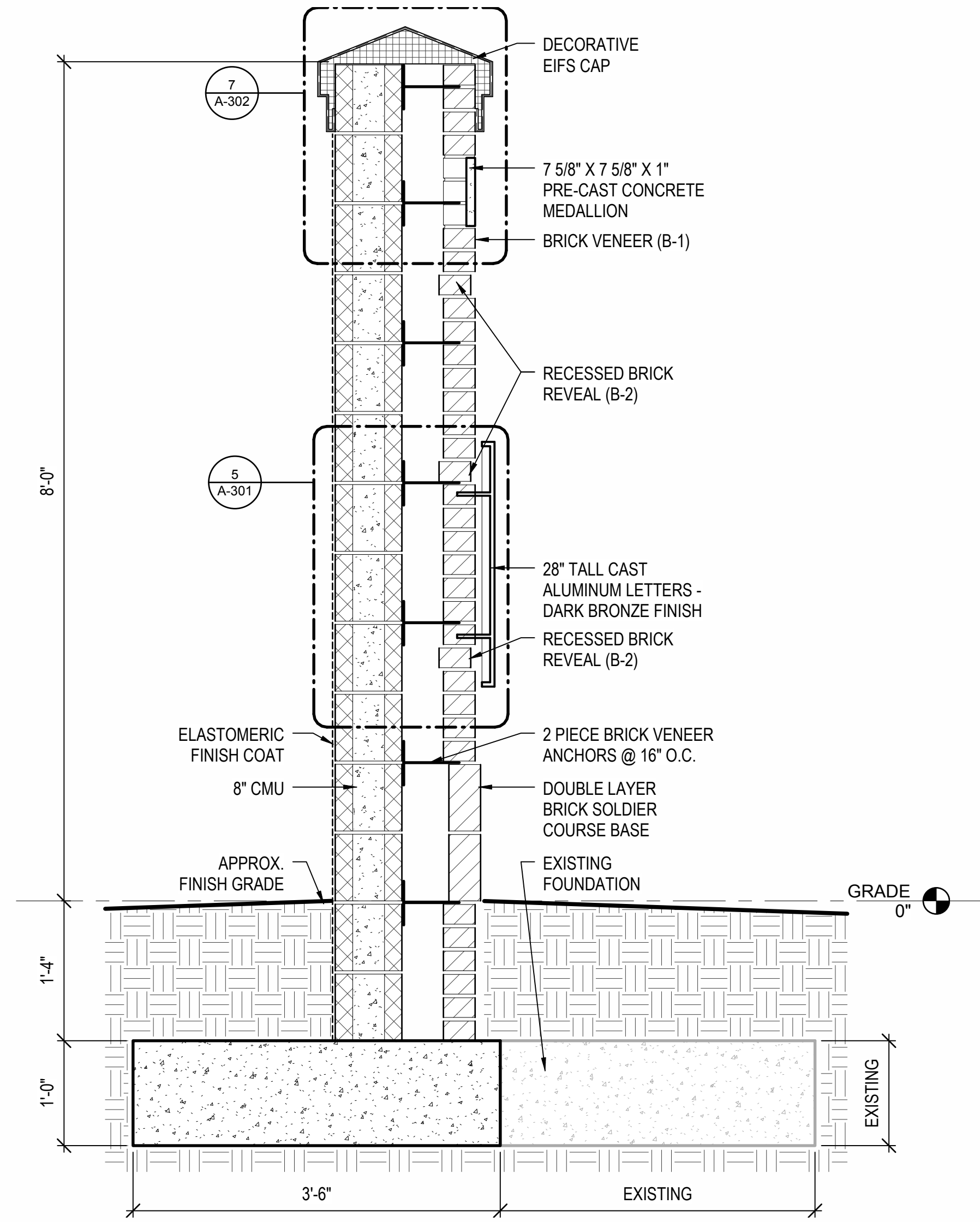

2 SECTION THRU HIGH WALL
A-301 1" = 1'-0"

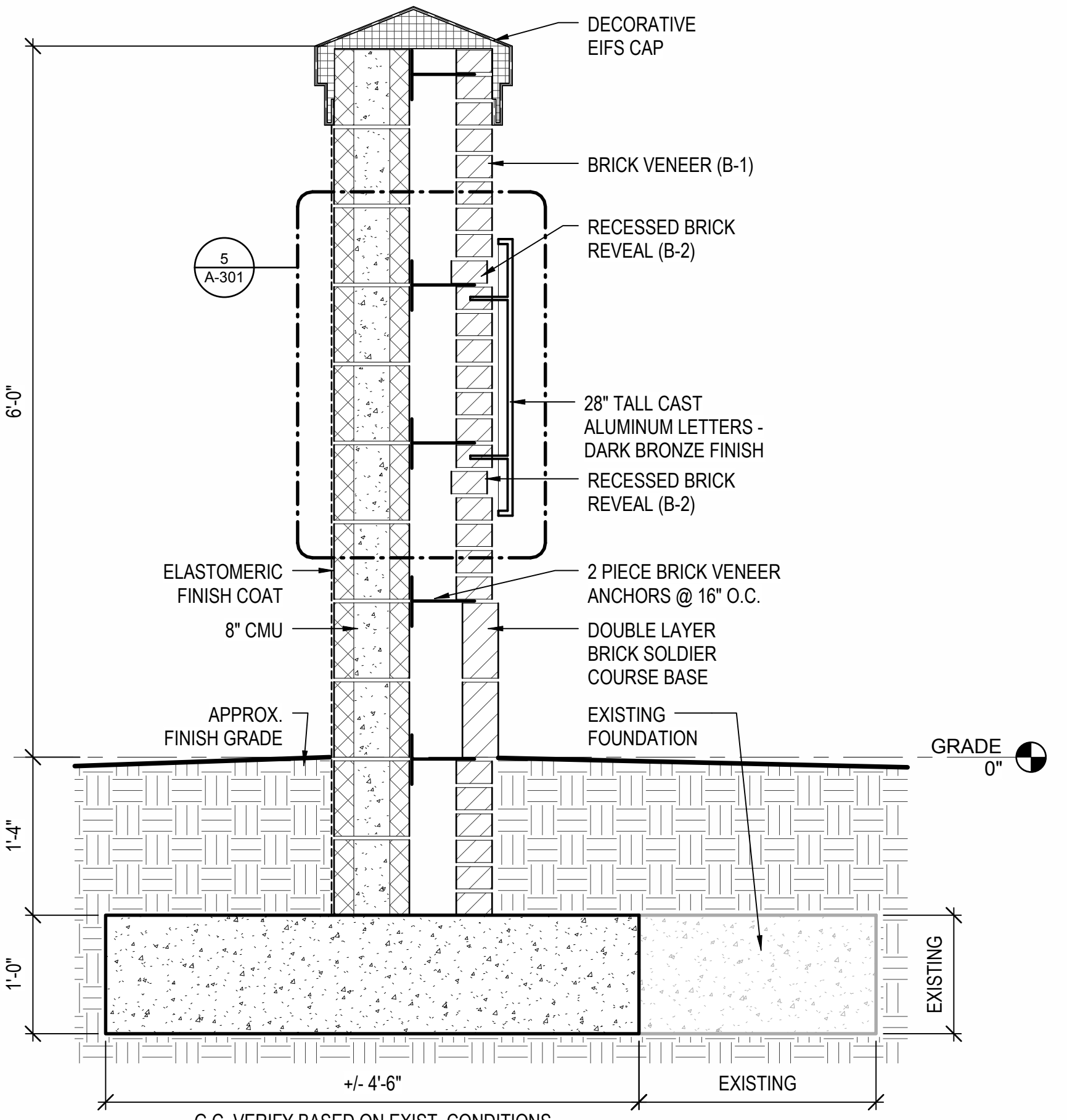

3 SECTION THRU LOW WALL
A-301 1" = 1'-0"

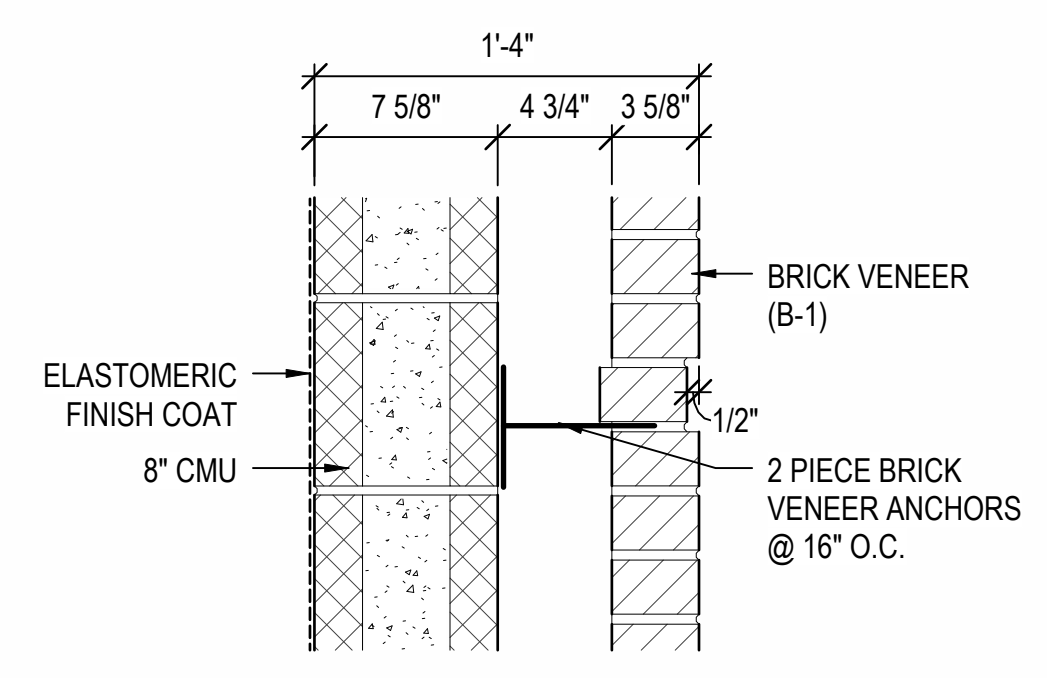

4 BRICK REVEAL DETAIL
A-301 1 1/2" = 1'-0"

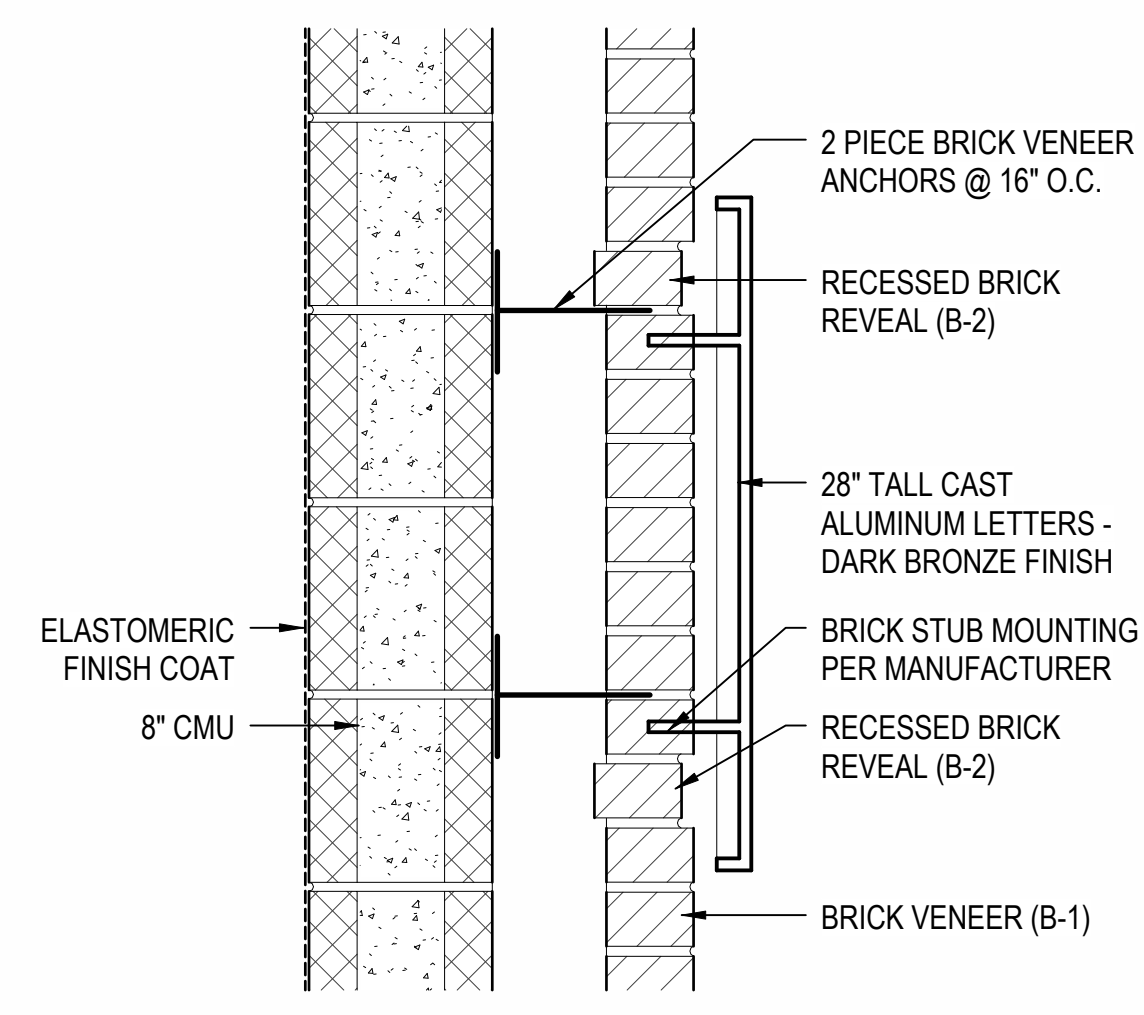

5 LETTERING DETAIL
A-301 1 1/2" = 1'-0"

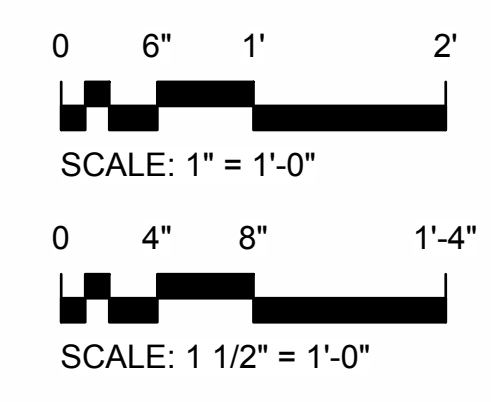

4/30/2012 8:26:14 AM D:\RAC2012\projets\131711_05_PSC MAIN SIGN_djhl.rvt

REVISIONS:

BTA PROJECT NO: 131711.05
SHEET DATE: 04/30/12

SHEET TITLE:
WALL SECTION AND
DETAILS

SHEET:
A-302

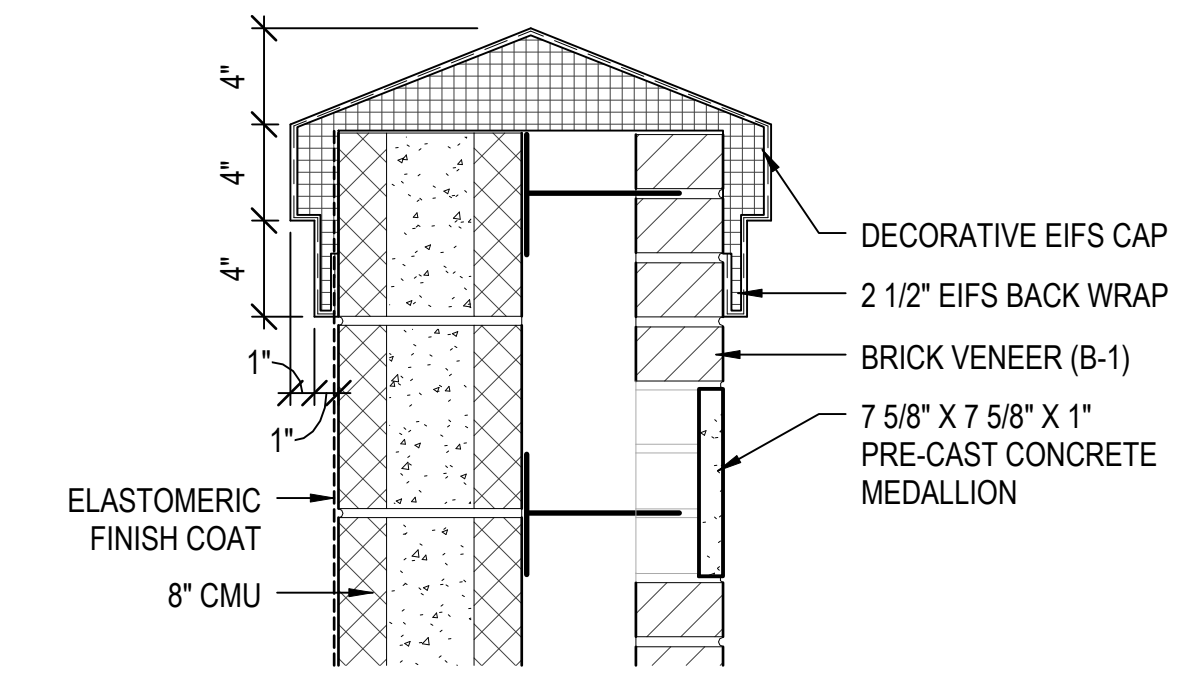

7 EIFS COPING DETAIL @ MEDALLION
A-302 1 1/2" = 1'-0"

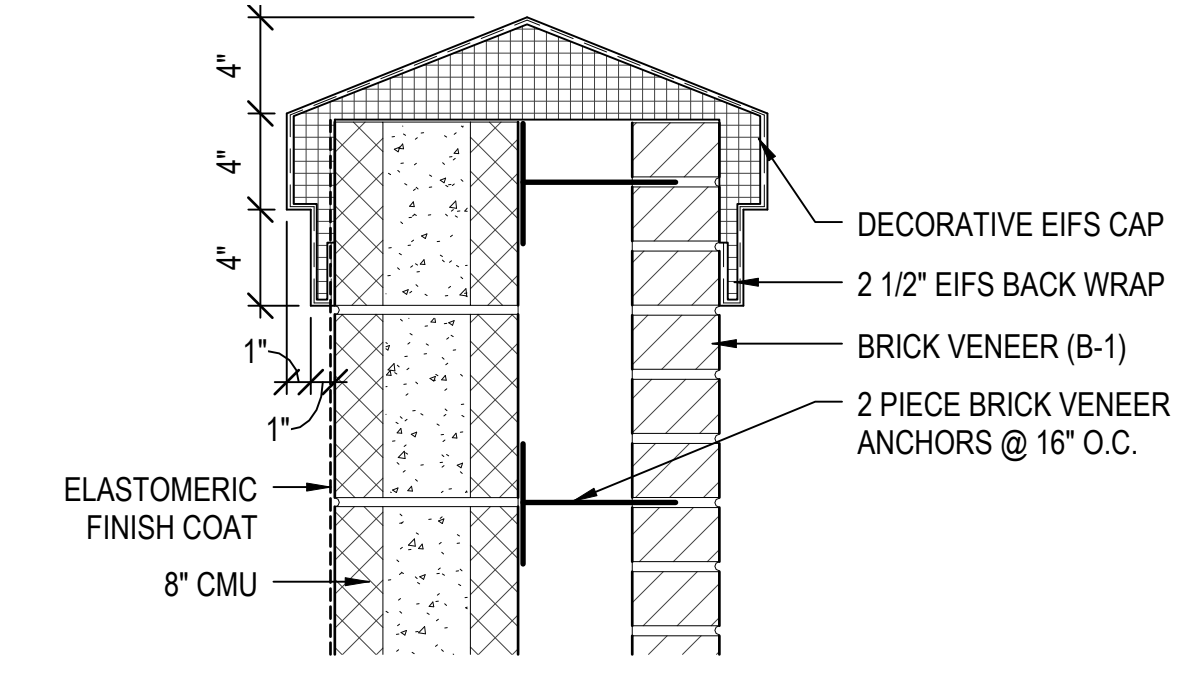

8 EIFS COPING DETAIL (TYP.)
A-302 1 1/2" = 1'-0"

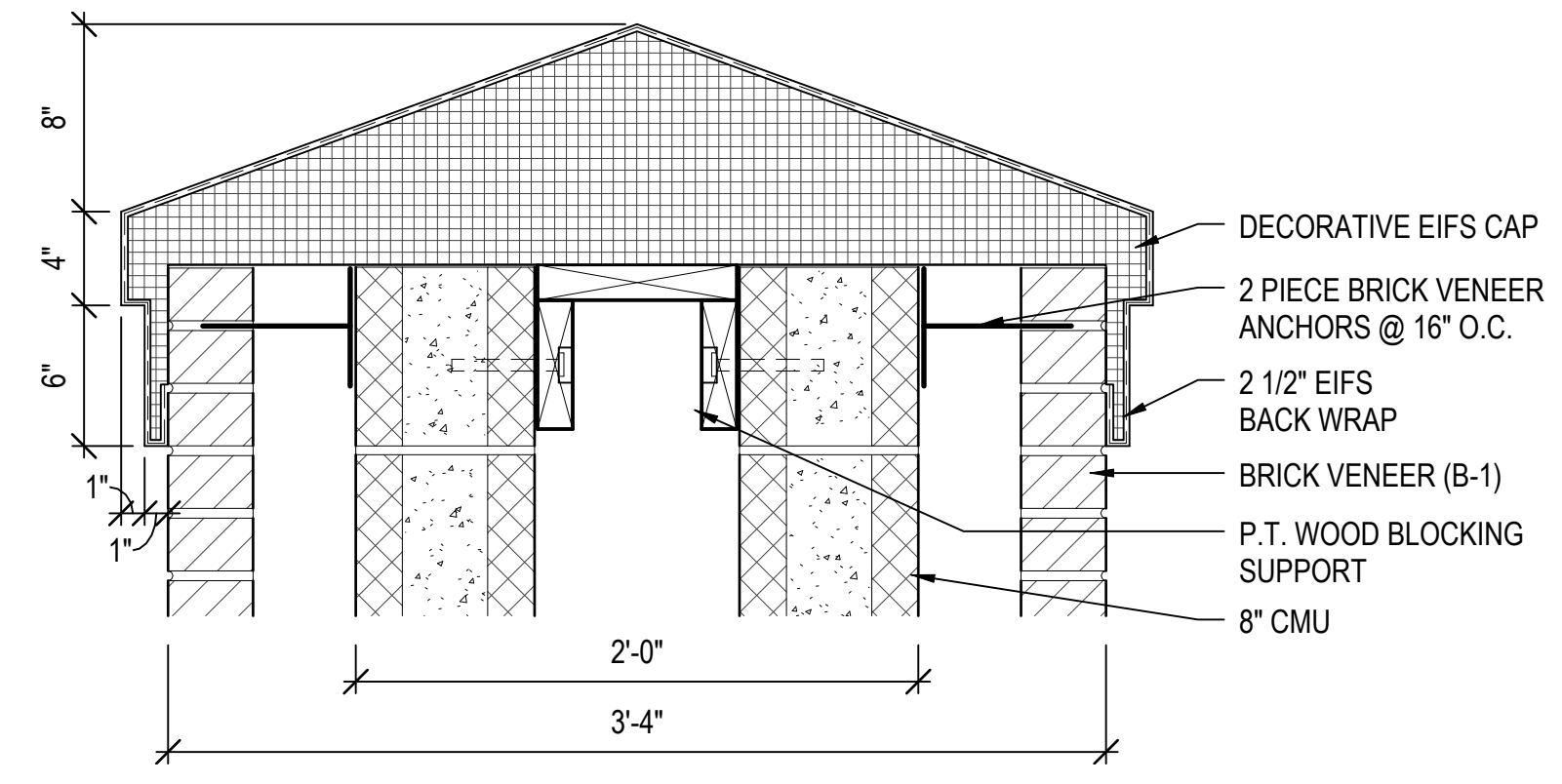

9 EIFS CAP DETAIL @ PILASTER
A-302 1 1/2" = 1'-0"

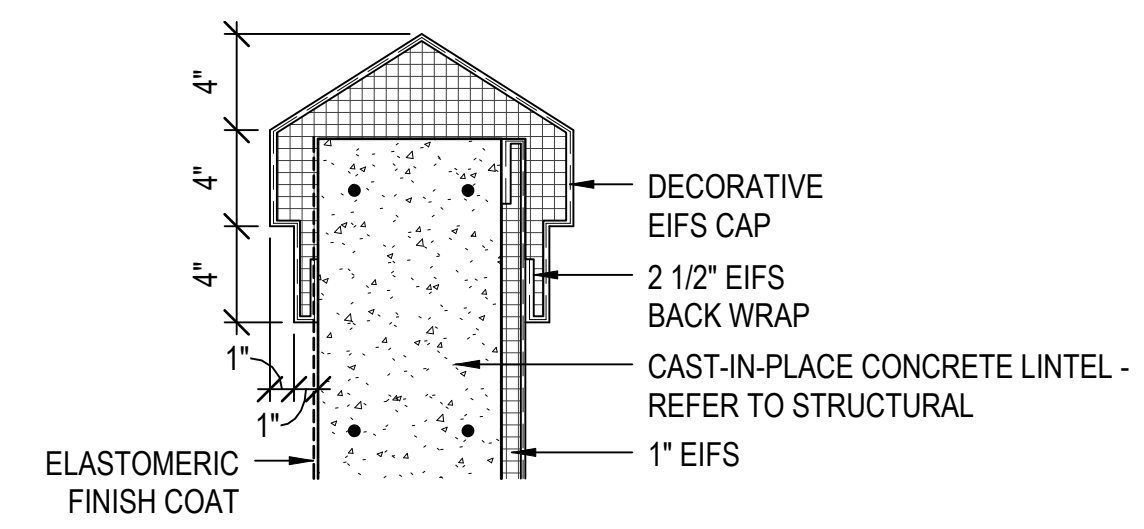

2 EIFS CAP DETAIL @ DIGITAL SIGNAGE WALL
A-302 1 1/2" = 1'-0"

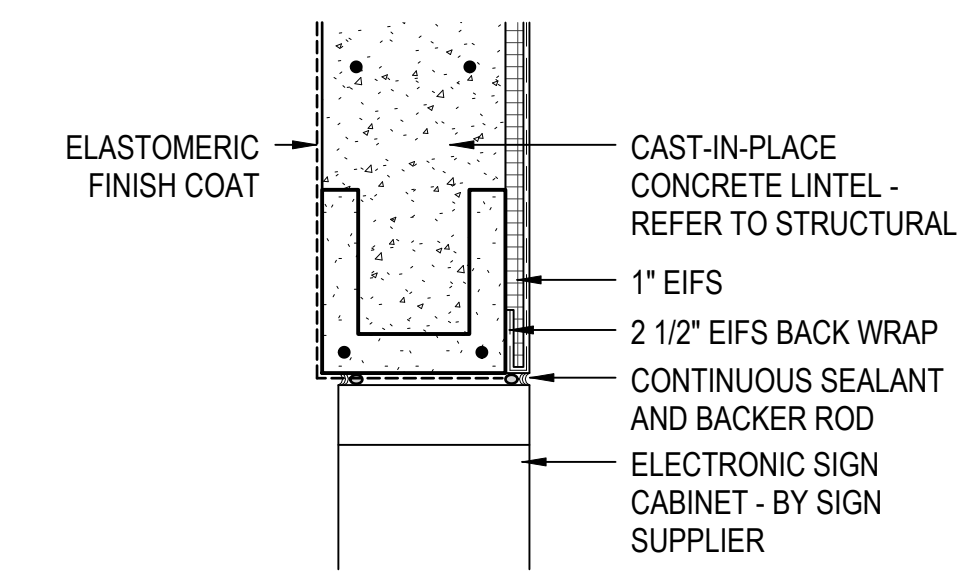

3 HEAD @ DIGITAL SIGN
A-302 1 1/2" = 1'-0"

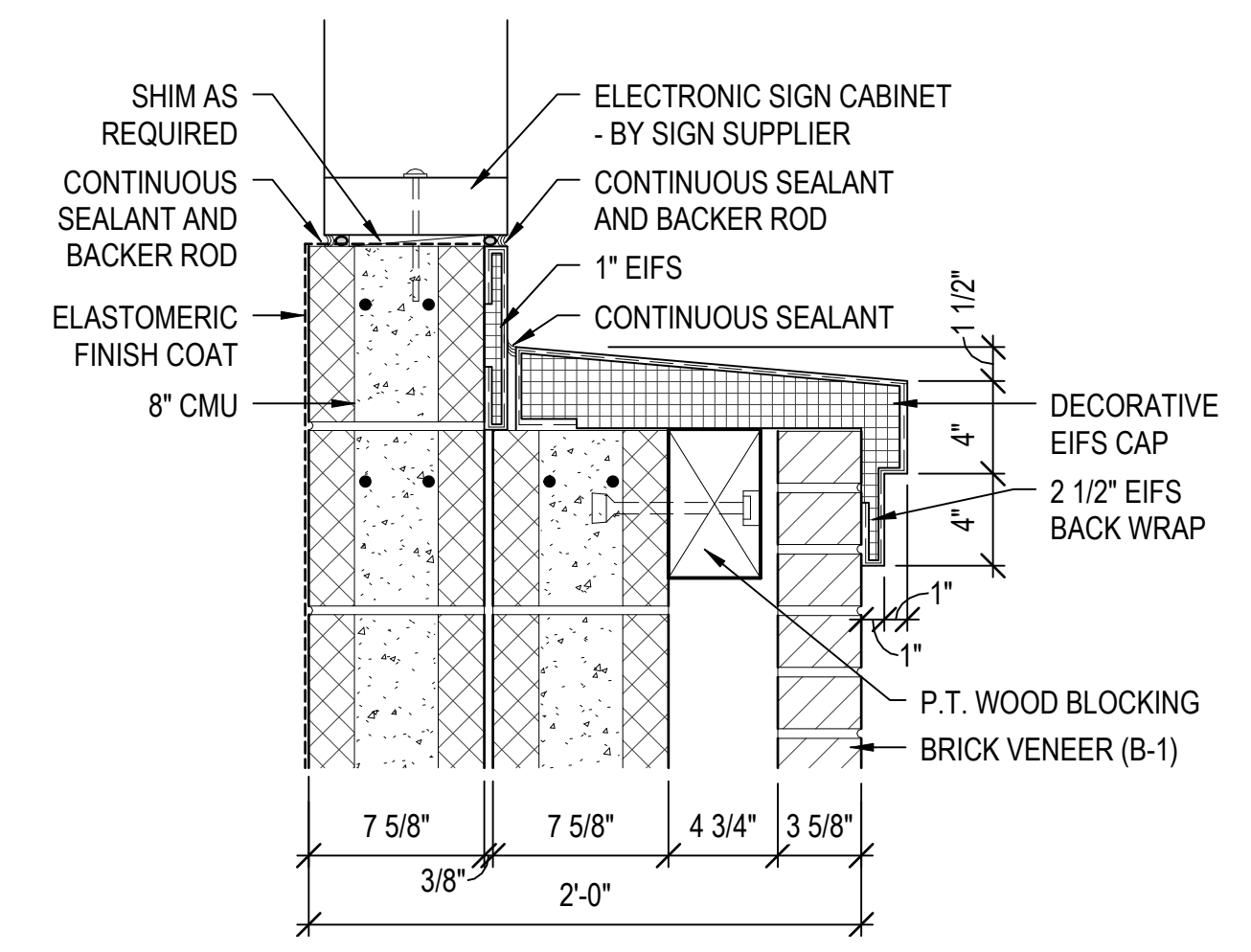

4 SILL @ DIGITAL SIGN
A-302 1 1/2" = 1'-0"

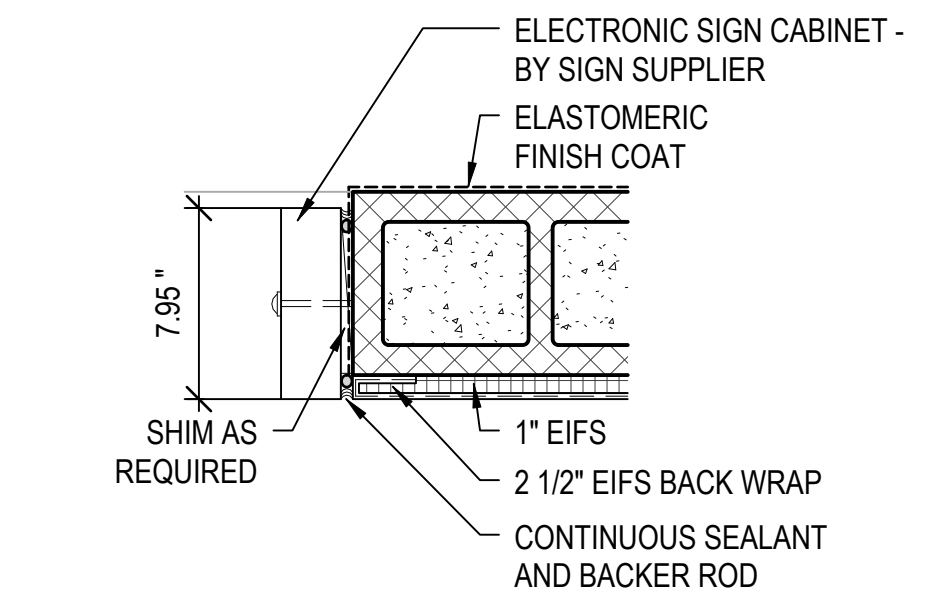

5 JAMB @ DIGITAL SIGN
A-302 1 1/2" = 1'-0"

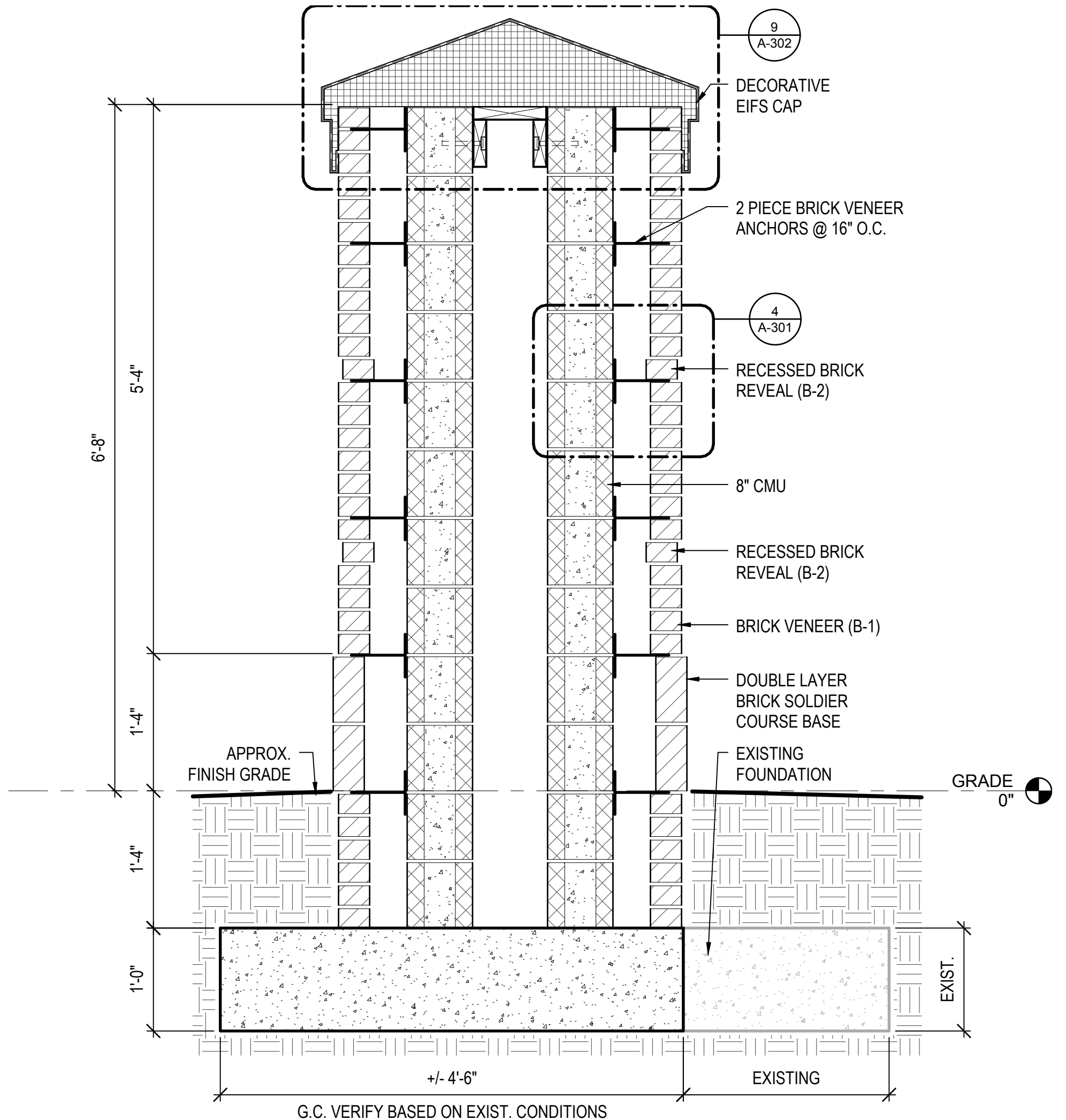

1 SECTION THRU PILASTER
A-302 1" = 1'-0"

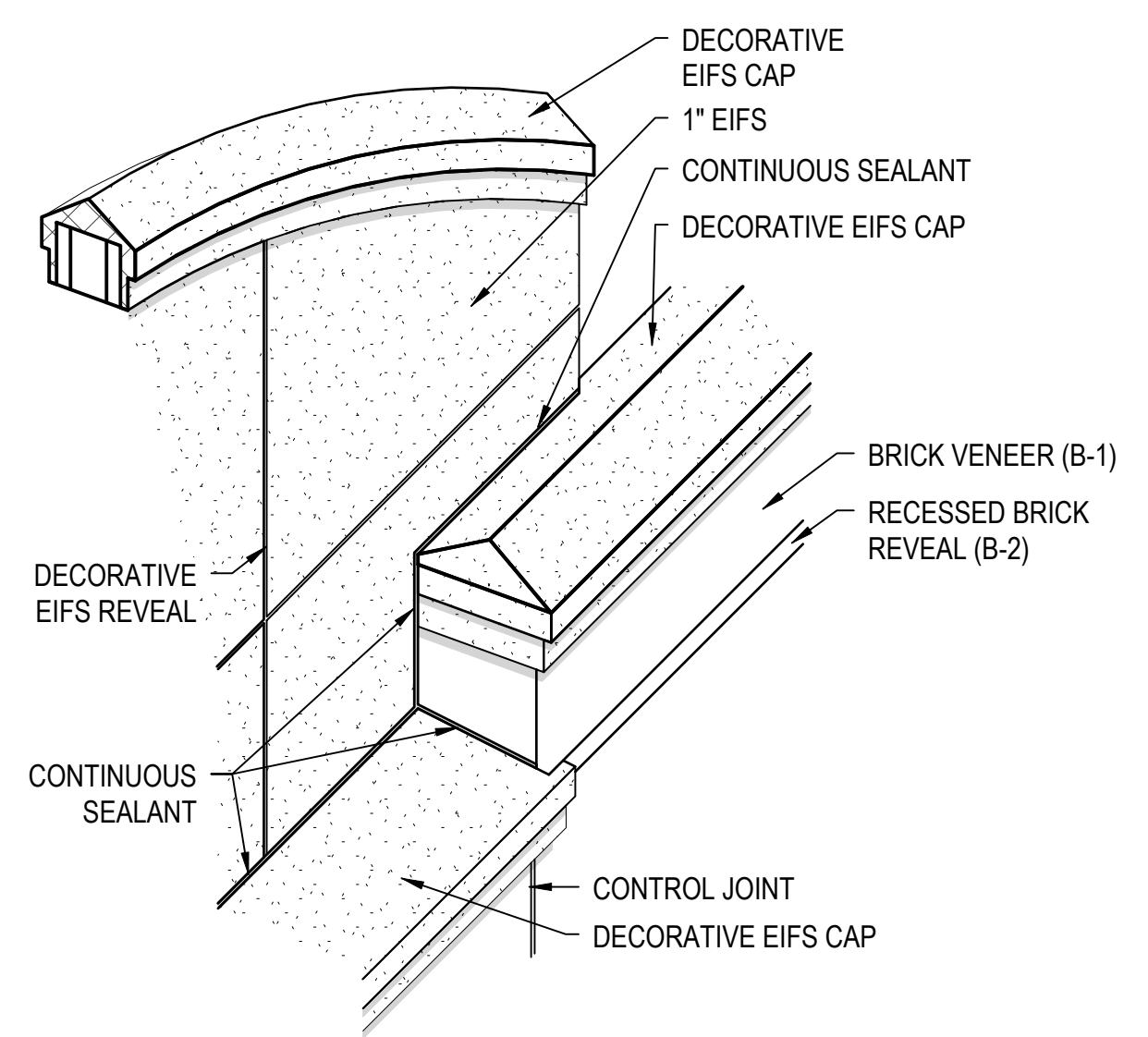

6 AXONOMETRIC DETAIL
A-302 1/2" = 1'-0"

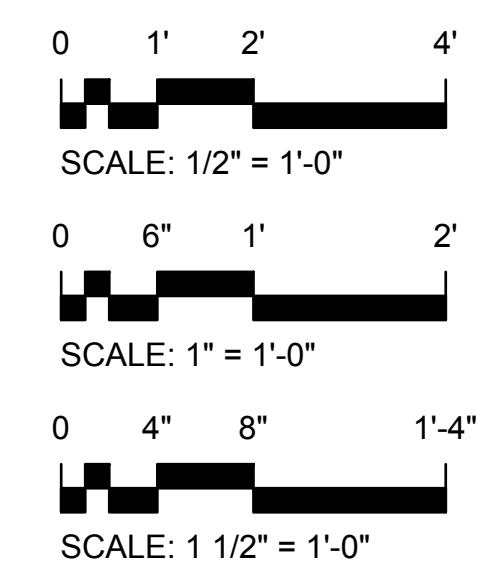

4/30/2012 8:28:15 AM D:_RAC2012_rj\proj\131711_05_PSC MAIN SIGN_jholl.rvt

REVISIONS:

BTA PROJECT NO: 131711.05
SHEET DATE: 04/03/12

SHEET TITLE:
ELECTRICAL SITE
PLAN

SHEET:
E001

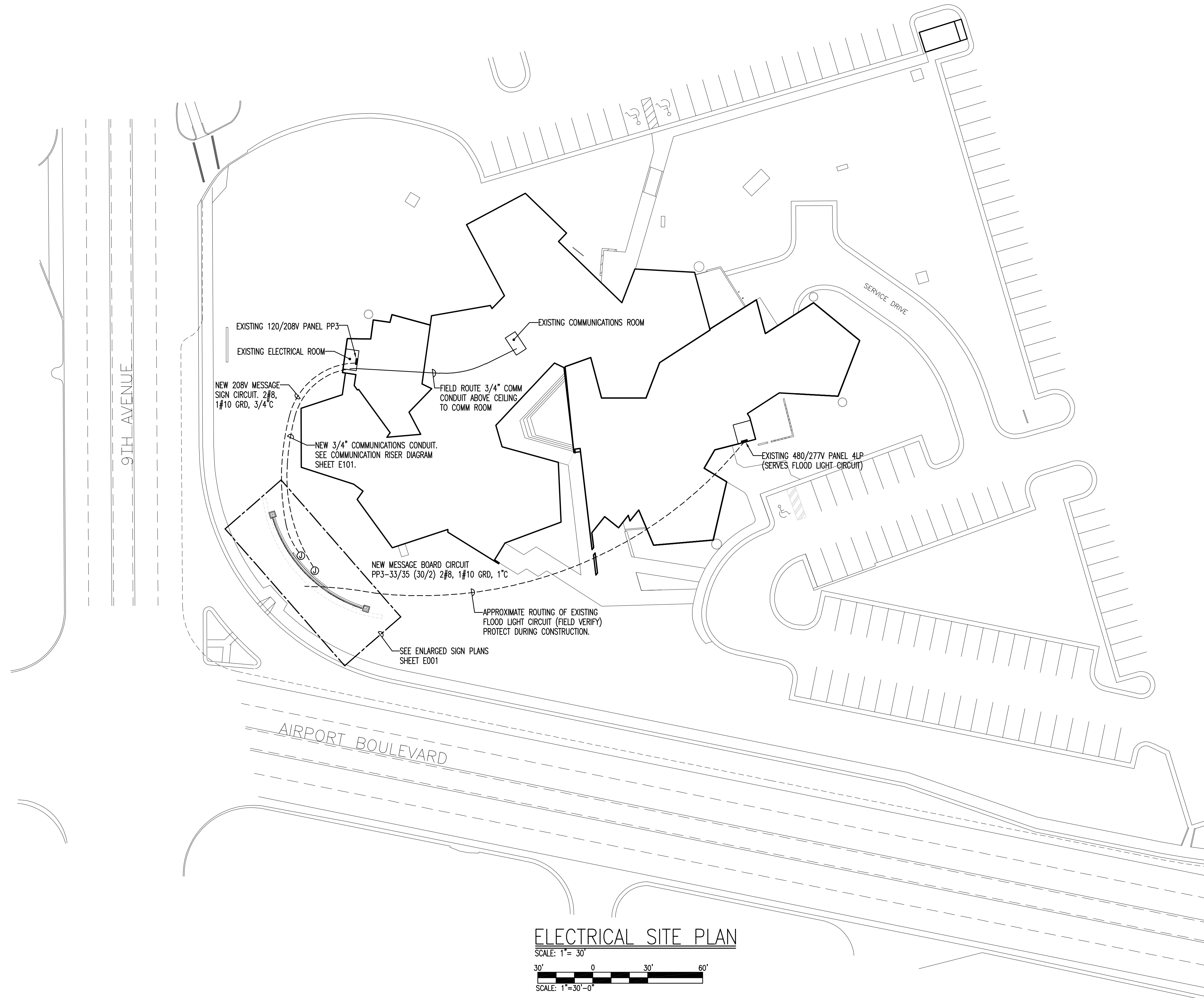

ELECTRICAL SITE PLAN

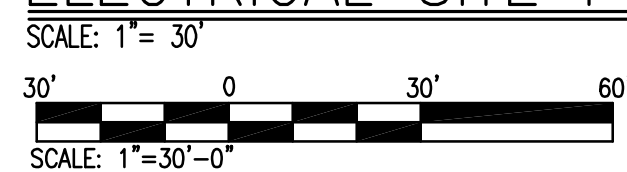

NO.	REVISIONS

BTA PROJECT NO: 131711.05
SHEET DATE: 04/03/12

SHEET TITLE:
ELECTRICAL
DEMOLITION AND
NEW WORK PLANS

SHEET:
E101

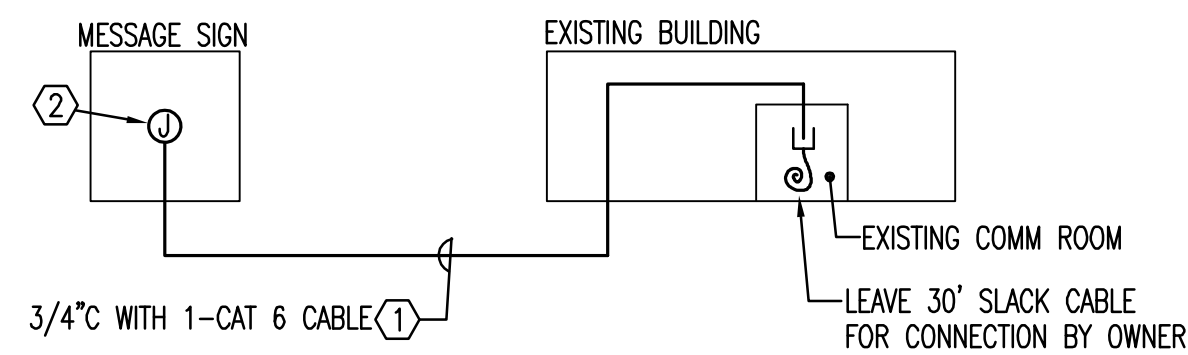

COMMUNICATIONS RISER DIAGRAM

- ① CONFIRM CABLE TYPE WITH SIGN MANUFACTURER PRIOR TO START OF WORK
- ② COORDINATE CONNECTION WITH SIGN MANUFACTURER

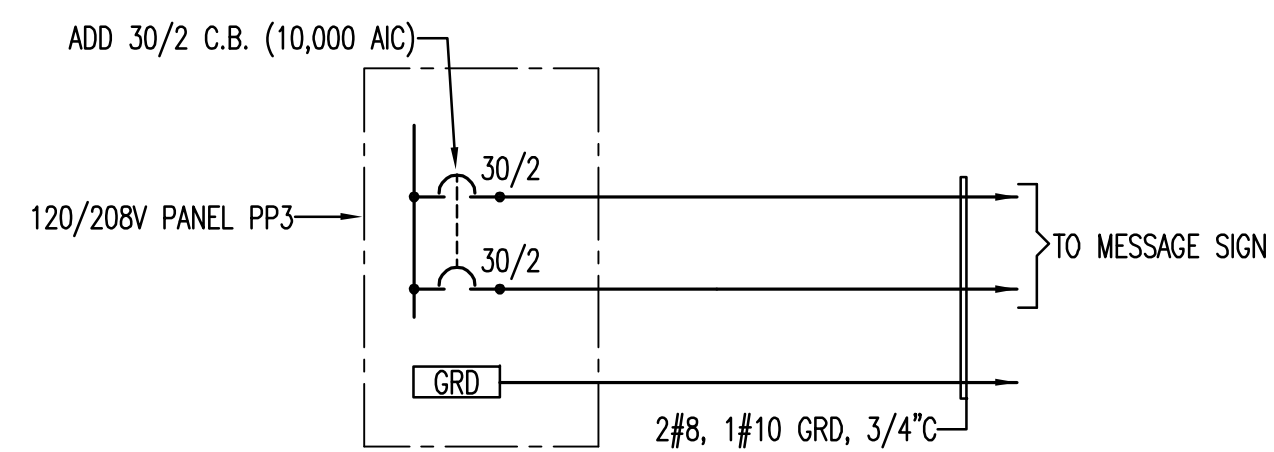

RISER AT PANEL PP3

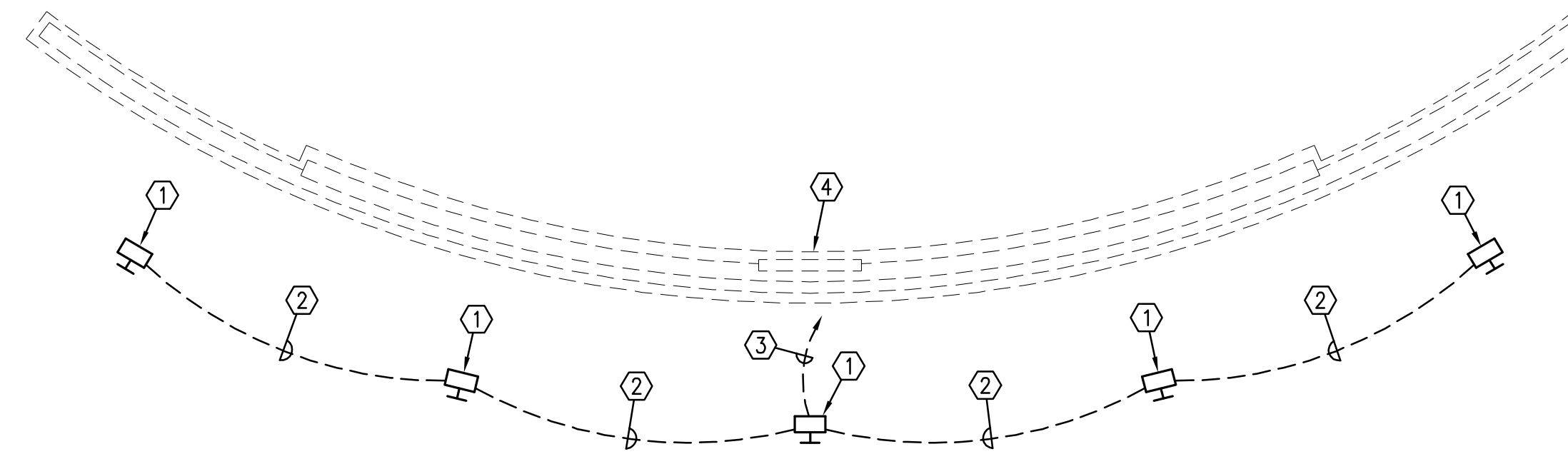

ELECTRICAL DEMOLITION PLAN

SCALE: 1/8" = 1'-0"
8' 0' 8' 16'
GRAPHIC SCALE 1/8" = 1'-0"

- KEY NOTES
- ① EXISTING GROUND MOUNTED FLOOD LIGHT TO REMAIN. PROTECT DURING CONSTRUCTION.
 - ② EXISTING LIGHTING CIRCUIT TO REMAIN. PROTECT DURING CONSTRUCTION.
 - ③ EXISTING CIRCUIT HOMERUN. PROTECT DURING CONSTRUCTION.
 - ④ EXISTING SIGN STRUCTURE TO BE REMOVED. NOTE: REMOVAL OF EXISTING SIGN MAY AFFECT EXISTING LIGHTING CIRCUIT. CONTRACTOR SHALL MAKE ALL REQUIRED PROVISIONS TO MAINTAIN EXISTING CIRCUIT.

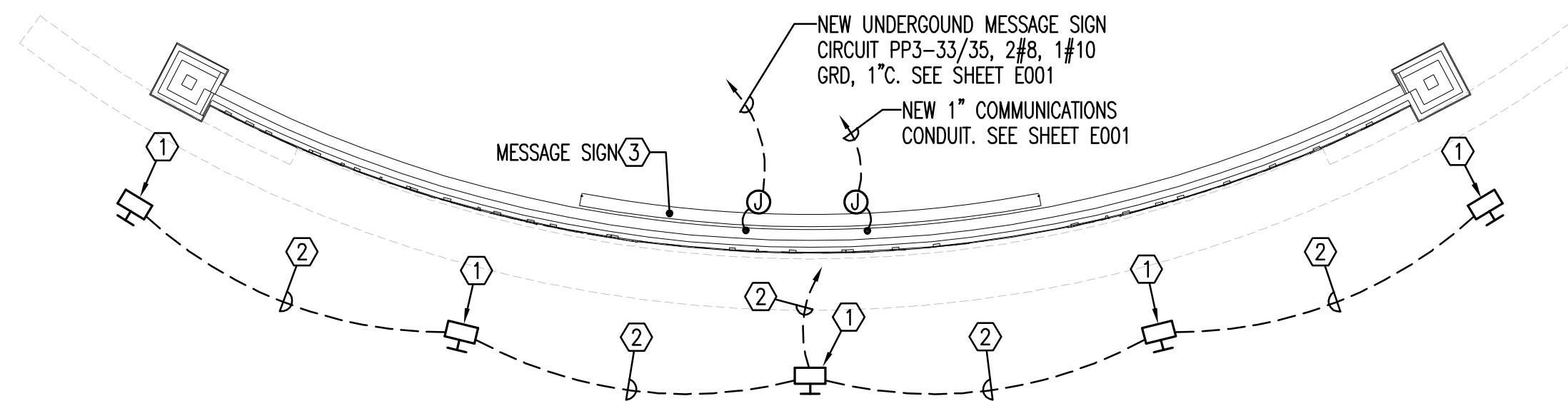

ELECTRICAL NEW WORK PLAN (FLOOD LIGHTS & MESSAGE SIGN)

SCALE: 1/8" = 1'-0"
8' 0' 8' 16'
GRAPHIC SCALE 1/8" = 1'-0"

- KEY NOTES
- ① EXISTING GROUND MOUNTED FLOOD LIGHT TO REMAIN. PROTECT DURING CONSTRUCTION.
 - ② EXISTING LIGHTING CIRCUIT TO REMAIN. PROTECT DURING CONSTRUCTION.
 - ③ SEE ARCHITECTURAL ELEVATION. VERIFY ALL ROUGH-IN REQUIREMENTS WITH SIGN MANUFACTURER.